THE ATLANTA CONSTITUTION.

BY W. A. HEMPHILL & CO.] ATLANTA, GEORGIA, SUNDAY, OCTOBER 30, 1870. [VOLUME III---NUMBER 114

Evening Edition.

Atlanta, Ga., October 29, 1870.

PERSONAL.—We failed to note yesterday that we had a call from General Sargent, of that sterling Democratic journal, the Cincinnati Enquirer.

See Price-Current on Fourth Page.

The True Monument For Lee.

We have seen several suggestions as to a monument to General Lee. We adopt the following, contained in a communication to THE ATLANTA CONSTITUTION, and written by a Virginian:

Let a subscription be taken up throughout the entire South, (limiting the amount to one dollar or fifty cents) and with such funds build (in the place where he is buried) a college for the benefit of orphans or impoverished children of Southern soldiers. If sufficient means be obtained, add a "Chapel" in which the remains of the great dead may rest.

No marble monument—however grand—is needed for Robert E. Lee, whose name is already first on "Fame's eternal camping ground," and think the memorial proposed a more worthy tribute to him who will ever be first in the hearts of his people.—*Columbus Enq.*

The Augusta Fair.

There were 10,000 people at the Augusta Fair Friday, the third day. The Chronicle states this very solemly, and in order to put its sublime accuracy beyond cavil, that journal says: "And these figures are not made upon mere conjecture—like the estimate of the number of persons at the Atlanta Fair, for instance—but are based upon the most reliable data, such as the sale of tickets and the reports of careful observers."

It gives our neighbor such satisfaction to take a whack at Atlanta, that we won't quarrel with him for his allusion. If it was necessary to rattle at the State Fair in order to make the Augusta Fair a success, or show its success, we won't object. We wish Augusta too well not to be willing for it to get the full benefit of such neighborly paragraphs as the above.

The cool readiness with which the generous writer lays down the diagnosis of the estimate of attendance at the Atlanta Fair is worthy of admiration. Verily, our contemporary is a brick.

LETTER FROM NEW YORK.

A Brief Description of one of the most Celebrated Club Houses in America—Its Visitors and Some of the Rules that Govern the Concern.

Correspondence of The Constitution.]

NEW YORK, October, 1870.

What Brookes' and Crawford's club houses were to the English in the time of the Georges, John Chamberlin's, No. 8 West Twenty-fifth street, is to the American of the present day. We say American—not New Yorker—advisedly, as it is a Club House for the whole American people, not a resort for the mere local celebrities, as we will presently show.

The English club houses, Brooks' and Crawford's were frequented by the highest dignitaries of the land, and it was at Brookes' that George Fox, then Prime Minister of England, after a most exciting and wearisome Parliamentary debate, lost £30,000 at a single sitting. Sheridan, Beau Brummel, Pitt, the Prince of Wales, all were members of this club, and, in fact, not to belong to it was to place yourself outside of the pale of refined society.

It would be utterly impossible, in an article like this, to give a detailed description of the great taste and elegance displayed in the painting, furnishing and general arrangement of valuable, ornamental and other works of art and refinement. Suffice it here to say that there are no parlors in the metropolis that exceed them in magnificence or cost. A brief description of the visitors and the objects, and some of the rules of the establishment must suffice at this time.

The idea of Mr. Chamberlin is to not merely make his establishment a saloon where games are played to the exclusion of other amenities of business life, but an exchange, as it were, where merchants and business men can meet each other after the usual hours of change.

For instance, we will imagine a merchant or sporting man, a lawyer, or in fact any class of business or professional man, has arrived in the city at nightfall from your city, or any other point South or West, and has to leave for Boston on the early morning train. The usual places where merchants mostly congregate are closed, it is important that he should see a certain gentleman before he leaves for the East; Chamberlin's is open, he visits there, finds the party he is in quest of, transacts his business, and often partakes of a supper that Epicurus himself might have envied, and then takes his leave. And all this without the payment of a cent. Or, it may be, after this long and tedious journey he may want some little relaxation from the cares of business, and other excitement than that of commerce. If so, as in the case of the English clubs—Brooks' and Crawford's—he can find it, by entering the back parlor where the game of faro is played.

Many people have a general idea that the game of faro is a one-sided affair, and those who play must invariably be beaten. This is not so. Faro is one of the fairest gambling games played. It is true that there is a certain per centage in favor of the dealer, but the profit comes mainly from the magnitude of the play.

In entering the room in which the game is played, the visitor is surprised, if he is posted on the celebrities of the city, at the people he sees seated around the table, playing. Judges, bankers, artists, literary men, merchants, politicians, and even divines, can be seen occasionally. There is no noise—everything as quiet and orderly as in your or my parlor, reader. The men who are playing are so used to speculation in their various business that they accept their losses or gains with the same apparent indifference.

Although the house is open to all and refreshments and supper dn el to no one, he does not allow every one to play. For instance, a clerk, or cashier of a bank, who have no other ostensible means than their salary, is peremptorily refuses permission to them to woo the blind goddess, Fortune, in his house. As none know better than Mr. C. "misery loves company," etc.

Another no less praise-worthy feature in the cap of the proprietor is his strict rule in not accepting pledges from any body. For example, a man looses, and, in the excitement of play, he wishes to stake his watch, chain, diamond ring, or studs, but these will not be accepted—money alone must be staked. This rule, though often irritating to the player at the time, is invariably, in calmer moments, applauded as a wise and just one.

Though pledges will not be taken a visitor, if he is known to be in good standing, will be cashed at once. Indeed it might be said that Mr. Chamberlin acts as money broker for his entire neighborhood. If any trustworthy boiled-keeper wants a check cashed after banking hours all he has to do is to send it to No. 8, and he is at once accommodated.

He is not an active politician, but no assessment for funds required for election purposes are levied but his name stands at the head of the list, for an amount pledged that is not exceeded by the leading office holders. The consequence is, he has a great political influence which is not unfrequently sought, and when given is omnipotent for good.

Mr. Chamberlin is a "sporting man" in the truest and strictest sense of the word. Honorable in all his dealings, he has found his reward in a rapidly accumulating bank account. And now, though rich both in worldly possessions and troops of friends, he has turned his attention to the improvement that breed of horses. To this end he has purchased a large tract of land at Long Branch, where he has built one of the finest, if not the finest, race courses in the world. It is called the "Monmouth," and has cost over $175 000. To give but a faint idea of the estimation in which he is held as a "sporting man," it will be simply necessary to mention that some of the most respectable, refined and wealthy gentlemen residing at the Branch are stewards of the course.

There are people who decry gambling altogether and think it one of the seven cardinal sins, be that as it may, we offer no defense of the game of faro, but we do say, that the Americans are an impetuous volatile race, and if they must find excitement in cards, it is well they can do so under the auspices of a high-toned gentleman.

In manners he is affable, and pleasing to a fault, his cordial smile is only equaled by his cordial laugh, and his benevolence is well known, though he is one who does not let his "right hand know what his left doeth," but he has never been known to turn a deaf ear to a deserving plea. When the Avondale disaster occurred he contributed the magnificent sum of $5,000.

Take it all in all, Mr. John Chamberlin's Club House is decidedly one of the institutions of New York, and he is one of its representative men. IMPROMPTIVE.

THE COUNTRY POSTMASTER.

Donn Piatt the Victim of Daniel Piatt.

Lake George Cor. Cincinnati Com.]

This summer's rush of people played sad havoc with the mails. A poor old postmaster accustomed to half a dozen letters a week and a fair lot of newspapers, suddenly finds himself overwhelmed with mail matter. Bags tumble in on him filled to bursting. He at first attempts to sort and distribute the contents; then, worried to death by the roar of voices demanding their letters, he turns the business over to the clerks and messengers of hotels and boarding houses. The letters in this way come after a time to the wrong people, but the journals are never heard of.

I had been at Lake George some two weeks without getting any mail matter, although I had sent over most every day. Wearied out at last, I went myself. I found a little sandy-haired, heavy-jawed, full-stomached man pegging away at an old boot on the cobbler's bench. I asked this industrious son of St. Crispin for the postmaster.

"I'm him," responded the shoemender.

He might be a Sam or a him, but I looked incredulously upon the fact asserted or referred to of postmastership. He continued to drive in the pegs, whistling as shoemakers are wont to whistle, in a waxy way, a tune that, when accompanied by the proper words, refers to some sort of eccentricity of the weasel, when popping, whatever they may be. I looked at this vegetable production with curiosity half and red hair, thick checks, as he pegged and popped, and, finding that he intended taking no further notice of me, I mildly suggested that if he were the postmaster I would be glad to get my letters and papers.

"What's your name?" he asked, suspending the whistled popping of the weasel, but going on with his exasperating work.

I responded by giving the cognomen, and was told briefly in words to-wit:

"Ain't nothing for you," and then he took up the extraordinary weasel. I remonstrated, and said that there must be some mistake.

"Well," he said, "go look for yourself. There's the P's."

I did as directed, and found eighteen letters and a pile of newspapers.

"What the devil do you mean by saying I had no mail?"

"Is that your name?" he asked, coolly.

"Certainly it is."

"Well, I thought it was Daniel Pratt."

I was rapidly resolving into an indignation meeting, with divers resolutions, and a strong tendency to punch somebody's head.

"You thought that name Daniel Pratt, did you? Well, it strikes me that it would be well for you to learn reading and writing before playing the devil in a post-office."

"Well, stranger," he responded, suspending both music and work, "ef I had such an outlandish name as your'n, I'd go back and be a baby, so as to be christened over, I would."

I found that the little red-headed woodpecker was getting the better of the controversy, and so, prudently withdrew. He had hit me, unwittingly, in a tender place. But I did not like him any the better for that. With some indignation, I stated my grievances at the hotel, and an old frequenter of Lake George told me that the postmaster was one of the features of the place. He has been in office from an early day, and is a man of varied accomplishments. He was postmaster, magistrate, shoe-maker, and at one time kept a stud horse.

There is a tradition afloat that, years ago, he found the law that required him to be in his office every day very embarrassing, so he compromised by putting all the letters in his hat, and carrying the post-office around with him. The searcher after mail matter would have to run the post-office down, and when found, the obliging officer would pour the letters upon the floor or ground, and led the curious individual search for himself. When the letters got so greasy and soiled as not to be legible, he would forward them to Washington as dead letters.

There is no use complaining of the shortcomings and deficiencies of the official, for he cannot be turned out. There is no one in or about Caldwell willing to be his successor. Andy Johnson tried to make the postmaster at Caldwell understand his policy. A correspondence sprung up in reply to a circular issued by Andy's Postmaster General. But this high functionary could not read the Caldwell man's writing, and the last named could not understand the policy. At last it reached a point where the Cabinet officer was able to make out one line. It read as follows: "Your policy be damned." This was a strong sentiment and spelled with great vigor. Andy got in a profound rage, and ordered the office to be given to a new man. But the new man could not be found. No one would have the place. So the contumacious orthographist of a profane turn was permitted to remain and will remain so long as the Lord permits him to camber the sandy soil about Caldwell.

The Augusta Tournament.

Knight "Richmond," E. W. Hack, to whom was awarded the second prize at the Grand Tournament, crowned Miss Annie Clark as "Queen of Love and Beauty."

Knight "Wild Irishman," P. E. Twiggs, crowned Miss Fannie P. Casey as First Maid of Honor.

"Knight of white Plume," H. T Campfield, instead of "Knight of Lochinvar," A. Douglas, crowned Miss Allee Mims as Second Maid of Honor.

"Knight in Black," Charles J. Walker, instead of "Knight of Democracy," crowned Miss Josephine A Hack as Third Maid of Honor.

☞ Two remarkable incidents occurred the day General Lee died: A large portrait of the General, which was hanging in the parlor of his house fell to the floor, breaking the heavy frame surrounding it. A large photograph of him hanging in the photograph gallery in the town, fell about the same time and broke into pieces. There was apparently no disturbing cause or force to produce these accidents. No one was in the parlor when the portrait fell but Mrs. Lee, who was sitting quietly in the room.

☞ There are three things in the world that know no kind of restraint, and are governed by no laws but merely by passions and brutality—civil wars, family quarrels, and religious disputes.

BY TELEGRAPH.

ASSOCIATED PRESS DISPATCHES.

NEW YORK.

NEW YORK, October 29.—The Italians here celebrated unification of Italy, and the liberation of Rome from the Pope's sway, by a grand concert, public meeting and ball. W. C. Bryant addressed the meeting.

Dr. Megis, of Boston, violently denounced Victor Emanuel, and eulogized Garibaldi and Mazzini, and hoped for the success of the Republic.

These sentiments offended General De Luca, the Italian Consul, who protested, and was with difficulty prevented from retiring.

Nothing else marred the harmony of the meeting.

A World special from the London News says the surrender of Metz is regarded as favorable to the pending armistice, and peace negotiations through Metz and Bazeine were regarded by both parties as practically out of the question, no reference whatever having been made to them in the preliminaries.

I have the following points of a proposition from the best authority: *Statu quo ante* is to govern all arrangements looking to a possible resumption of arms; both parties to hold undisturbed present positions; Paris to receive day by day a day's supply of provisions; all latitude to be given throughout the country to hold the elections.

It is now stated that Austria has renewed her active support of England, who is warmly supported by Italy.

The foreign office has intelligence that the authorities at Versailles will accede to the demand couched in diplomatic but decided language, from Great Britain and Russia that Theirs have a safeguard to Paris.

It is expected that the interview between Theirs and Trochu will decide the fate of the negotiations for an armistice.

TENNESSEE.

NASHVILLE, October 29.—The stockholders and creditors of the Memphis, Clarksville and Louisville Railroad apply for an injunction against its sale.

VIRGINIA.

WHEELING, October 29.—Marion county gives a Republican majority. Lewis county, Democratic majority 150. Kanawha county, Republican majority 85. Cabbell county, Democratic majority 150. Lincoln county, Democratic majority 150. Boone county, Democratic majority 100.

ENGLAND.

LONDON, October 29.—The Prussian Court-martial exculpates the commandant of Laon from the blame of the explosion which followed its capitulation.

Heavy rifle firing was heard between Larillette and Mont Martre yesterday.

The Prussians are moving down the valley of Saome. Movements threaten Lyons.

Official information has been received here to the effect that Bismarck will entertain no armistice propositions from England; they should come from France. England has received no satisfactory response to her overtures, beyond that Thiers may go to Versailles, and may possibly be allowed to go to Paris.

PRUSSIA.

BERLIN, October 29.—The French fleet is again threatening the ports on the North and Baltic Seas.

Late advices from Algiers report the rebellion suppressed and all quiet.

FRANCE

AMIENS, October 29.—The Prussians have been defeated at Formiers.

The Prussians burned Bonvisse by petroleum shells.

The French hold the railroad from this place to Rouen. The Prussians failed in their attempts to destroy it.

A dispatch has just been received from Nogent stating that the Prussians have just evacuated Courrette, near Chartres, after an engagement with the Mobiles and Volunteers.

ROUEN, October 29.—The Prussians, pursued by French cavalry, hastily retreated upon Beaures and Songaon Closteau.

TOURS, October 29.—The Officiel Bourg, of the 28th, says the Prussians were defeated near Lazaneon. They left twelve hundred on the field, and many fled to Switzerland, where they were disarmed.

Bourbaki is very active.

The authorities have the credit here with saving Amiens.

There is nothing official from Paris or Loire.

Colonel Wickerstein, a Russian diplomat, has safe conduct from the Prussians, and will proceed to Paris.

It is reported here that England desires a Congress of the powers.

A balloon from Paris landed yesterday with many letters, which are hourly expected here.

Garibaldi continues to act on the defensive.

☞ Thomasville is making energetic preparations for her Fair.

☞ The Prince and Princess of Wales are visiting the Empress Eugenie at Chiselhurst.

REMOVAL OF FRENCH ART TREASURES *London, October 28.*—The Prussians have removed all the art treasures from Sevres to Versailles.

☞ An orthographical error—It is remarked that Cæsarism has a second time failed in France. This is a truth to speak, but a mistake to write. It is not Cæsarism which has come to grief in France, but Selfcrism.

☞ There is a Servian prince in the Prussian army whose name is so long that a company of engineers have been ordered to level down the consonants and use it as a pontoon bridge.

☞ The Chicago Tribune says: "The tendency of the Executive to regard the appointing power as a sort of Presidential pin-money, which the President may spend where he pleases, has been increasing for years, and now needs some effectual check." Well, the Executive has a weakness for checks. He will accept all you will offer him, even if they don't amount to more than ten dollars each.

☞ Paris, notwithstanding the presence of a besieguring army, still maintains its reputation as the "gay capital." There never were so many balls as at this time, and *engagements* are frequent.

City and Suburban Affairs.

☞ The thrilling Kentucky tragedy of Nick-of-the-Woods will be presented at DeGive's Opera House to-night for the first time. Mr. Eugene Cramer, an actor of sterling merit, will enact the role of Nick-of-the-Woods, Bloody Nathan, Spirit of the Waters, and Reginald Ashburn. Wildman takes the character of Ralph Stackpole—a veritable "roaring Ralph" himself, he cannot fail to give it to the life. Nellie Henri as Telia Doe, and Isabel (the charming) Vane as Mrs. Bruce, will be inimitable and unsurpassable. But the crown of the entertainment will be the select songs and dances of May, the wonderful five year old prima donna. We bespeak a crowded house to-night.

☞ The sale of tickets for the superb silver set and fine furniture, at Mrs. Ryan's and Mrs. Loyd's table, will conclude to-night. The drawing will commence on Monday night. The balance of the articles not disposed of will be sold to-night.

☞ A Wisconsin Sunday-school desired to purchase musical instruments for the use of the school, and instructed a commission to a business man who was going to Milwaukee to buy goods. He brought back six fifes and a drum.

☞ Some months ago, David S. Bennett, a member of Congress from Western New York, sued the Buffalo Commercial Advertiser for libel, laying the damages at one hundred thousand dollars. The case, which attracted a good deal of attention, was decided a few days since, the jury, after being out an hour and a half, returning a verdict for the defendant. They couldn't see how a Radical Congressman's character could possibly be worth half the amount claimed.

A LIVELY OLD JUDGE.—Samuel Rosner, having been called, was examined as follows:

Mr. Graham—Have you heard anything about this case, Mr Rosner?

The Juror—You knows I nebber reads de babers, you know.

Mr. Graham—Do you know anything about this case?

The Juror—No, I knows nothing about dem things, you know. (Laughter.)

Judge Garvin—Have you any conscientious scruples about finding a verdict of guilty in a capital case?

The Juror—No, I has no conscientious scruples about nothing, you know. (Renewed laughter.)

Judge Garvin—Could you try this case impartially, and bring in a verdict according to the law and the testimony?

The Juror—Yes, I finds de prisoner not guilty. [Great laughter.]

"Last Words" of Eminent Men.

We had a curious dream last night. We dreamed that the world had grown about sixty years older; that the present generation had all passed away, save ourself, and that we picked up a book in which was recorded the "Last Words" of some of the eminent men of the present day. Some of these "Last Words" struck us with such force that we re-produce them:

Rufus B. Bullock—"Hurry up Hulbert! My 'Election' day has come!"

Scrugga, of the "Era"—"It doesn't matter! I can lie easy on either side."

Foster Blodgett—"I'll swear it."

George P. Burnett—"Grease me, boys, and let me slide."

R. L. McWhorter—"Lend me a dollar 'till I sell my dog."

Sam Bard—"Send me my summer clothes."

Varney Gaskill—"Pardon me; my lowest price is one thousand!"

Aaron Alpeoria—"Wa-h-o-o-o!"

Bryant—"Kiss me Scott before I go."

O'Neal—"I'm suffering from silent mortification."

Fitzpatrick—"Plaayne liquor with a dhrap of shugar."

Tom Tilt Tweedy—Didn't have any "last worst." He was still alive. Providence had forgotten him and hence didn't kill him.

Obediah Johnson—"Helmbold is a failure" (These words were very (op)e(h)ulent and few understood them.—*Rome Commercial.*

PRESENTMENTS OF THE GRAND JURY

—OF—

Oglethorpe County,

AT OCTOBER TERM, 1870.

OCTOBER 20, 1870.

We, the Grand Jury, drawn and sworn to serve at the October Term of the Superior Court of said county, would most respectfully make the following general presentments:

We have examined, through appropriate committees, the public buildings of the county, and find them in good condition, except that the Court-house window blinds need repairing and rehanging; we also recommend that the garret windows be repaired with new lights. We find the Jail safe and in a very cleanly condition, with no occupant.

We have carefully examined the books of the Clerk of the Superior Court and find them correctly and neatly kept, reflecting much credit on said officer.

We have examined such books belonging to the Ordinary's office as have been submitted to our inspection, and find them neatly and correctly kept, as far as we are able judge, though we are not satisfied with the investigation made, he having failed to submit to our inspection a certain book in which the incidental and other expenses of the county are said to be registered.

The indebtedness of the county, as far as we are able to ascertain them from the Ordinary, is as follows, to wit: Bonds unpaid 25, of $100 each, with coupons for January 1st and July 1st, 1870, $2,500 00. For paupers and jury fees, April Term, $1,500 00. There is besides, a small amount due for county line bridge and other incidental expenses, how much the Ordinary does not state, though he says no large amounts.

We find the books of the County Treasurer neatly and correctly kept, with cash on hand sixty-four Dollars and twenty-five cents.

The tax of our county being so onerous, we hereby protest against the action of the Ordinary of this county in levying one hundred and fifty per cent. upon the State tax for county purposes. The Legislature having passed an act authorizing the Ordinary of the county to raise ten thousand dollars for the purpose of establishing a poor house. We hereby recommend the Ordinary not to purchase or establish said poor house.

We find upon the record of the County Treasurer that $475 have been paid out to the officers of the county for extra services, as we believe, without authority of law.

Having consulted the Solicitor General pro tem., General DuBose, we find that the Ordinary of this county has no right to appoint a Special Bailiff for his Court, when he can have the service of regularly elected and bonded Bailiffs, and we hereby recommend that such Special Bailiff be no longer paid out of the public funds of the county.

We recommend that all dead trees, in dangerous proximity to the public roads of this county, be cut down by the overseers when they work said roads.

We beg leave to present the following roads as being in a bad condition and needing immediate attention and re-working, to-wit: The road from Lexington to Bowling Green, near George N. Lester's plantation, from the two mile to the three mile post. The road from Mrs. Mary P. Johnson's to Oliver's saw mill, on the railroad. The road from Lexington to Danielsville needs working from Colt's gate to Beaverdom Creek. The road leading from Washington to Danielsville, at Sander's mill on Grove Creek, needs immediate attention. The road from the fork near Thomas Smith's to Long Creek, on the road leading to Salem Church. The road from the cross near Thomas P. Callaway's to the window D. D. Johnson's. And we hereby present the Commissioners of the districts through which the above cited roads pass, for neglect of duty in not having said roads put in proper order, and we would also recommend the proper authorities to have one of the two gates removed from the road near Hones B. Mattoxes.

In taking leave of his Honor, Judge Andrews, we desire to tender our thanks for the kindness and politeness shown by him to our body during the present term of the Court, and to the Solicitor General, J. M. Mathews, we desire to return our thanks for the extreme little trouble and information which he has given our body during the present session of the Court, and we would most respectfully request as d Solicitor to resign his position, as we consider him incompetent to discharge the duties of his office.

We respectfully request that these general presentments be publi hed in the Chronicle & Sentinel, of Augusta, and THE CONSTITUTION of Atlanta, Georgia.

THOMAS H. HAWKINS, Foreman.

George C. Hall,	W. M. Willingham,
J. T. Mathews,	Joseph Armstrong,
W. W. Johnson,	Anthony Oliver,
A. T. Brightwell,	W. W. Bird,
DeWitt C. Smith,	George W. Pelton, Jr.,
James W. Wright,	Wm. F. Rucker,
N. H. Hunter,	Jacob T. Patton,
Joseph T. Thomas,	James M. Norton.
Floyd E. Golding,	

HENRY KIMBREBRW, Secretary.

I hereby certify that the above and foregoing is a true transcript from the minutes of the Superior Court of Oglethorpe county at the October Term, 1870. October 24, 1870.

oct28tl2w1t GEO. N. LESTER, Clerk.

LIPPMAN'S GREAT GERMAN BITTERS.

THE Purest Medicated Cordial OF THE AGE.

Lippman's Great German Bitters strengthens the debilitated.

Lippmann's Great German Bitters strengthens the consumptive.

Lippmann's Great German Bitters cures Kidney Complaints.

Lippmann's Great German Bitters cures Female Complaints.

Lippmann's Great German Bitters, an old German Tonic.

Lippmann's Great German Bitters, the most delightful and effective in the world.

Lippmann's Great German Bitters cures "never wells" people.

Lippmann's Great German Bitters gives an appetite.

Lippmann's Great German Bitters cures Liver Complaint.

Lippmann's Great German Bitters gives tone to digestive organs.

Lippmann's Great German Bitters strikes at the root of disease.

Lippmann's Great German Bitters gives energy.

Lippmann's Great German Bitters cures Nervousness.

Lippmann's Great German Bitters purifies the Blood.

Lippmann's Great German Bitters, the best Spring Medicine.

Lippmann's Great German Bitters regulates the bowels.

Lippmann's Great German Bitters excites the Torpid Liver.

Lippmann's Great German Bitters, best Physicians recommend.

Lippmann's Great German Bitters will give Youthful Vigor.

Lippmann's Great German Bitters cures Debility.

Lippmann's Great German Bitters, $1,000 for a better remedy.

Lippmann's Great German Bitters, the favorite of Germany.

Lippmann's Great German Bitters prevents Chills and Fever.

Lippmann's Great German Bitters has met with success everywhere.

CHARLOTTESVILLE, VA., May 1870.

MESSRS. JACOB LIPPMAN & BRO.—Gentlemen:

I certify that I have examined and used in my practice "Lippmann's Great German Bitters," I regard them as an admirable tonic and appetizer.

J. W. JOINDEXTER, M. D.

B. F. Wells, Pemberton, Taylor & Co. and A. J. West & Co.

ATLANTA, GA.,

Wholesale Agents for Lippmann's Great German Bitters.

Lippman's Pyrafuge,

The Great Chill and Fever Expeller.

ONE DOSE STOPS THE CHILLS.

NEAR GRAHAMVILLE, S. C., Nov. 10, 1869.

MR. LIPPMAN—Dear Sir:

Please send me half dozen bottles of your invaluable and infallible Pyrafuge. The bearer himself was cured of a two years old chill and fever and his whole family. It has never failed in single case. Yours respectfully,

WM. F. ROBERT.

Read the Following:

MAYOR'S OFFICE, GRIFFIN, GA., February 8, 1868.

This is to certify that I have used Prof. H. Kayton's "Oil of Life" in my family, in a case of aggravated Neuralgia in the Face, and after three applications gave permanent relief.

WM. M. CLINE, Mayor.

may15-dawly

Southern Domestic Gas-Light Company,

ROME, GEORGIA,

(Organized March 23, 1870.)

Capital Stock,.....$100,000.

Judge W. W. Clayton, Pres't.

BOARD OF DIRECTORS.

Judge W W Clayton, President,

Major C H [illegible], Col SAMUEL GIBSON,
Col REUBEN [illegible], Dr JOHN W JAMES,
CHARLES M [illegible], H H SMITH,
Capt ARCHER GRIFFITH, THOS J PERRY, Secretary.

THIS Company has purchased the right to manufacture and use the "Dorr's Gas Generator" in the States of Georgia, Alabama, Florida and South Carolina. The gas is generated by a simple chemical process, without fuel or heat. Machines are made suitable for dwellings, printing offices, hotels, churches, halls and factories, in cities or in the country.

The gas manufactured from the "Generator" for beauty, safety and economy is unexcelled—the cost being about one-fifth of the ordinary coal gas. The machine is in successful operation and may be examined by the public at the office of the Georgia State Agricultural Society in Atlanta, where the undersigned will be glad to receive orders or to give any information that may be desired. JOHN L. D HILLYER,

sept1-dtf General Agent.

BEST SAWED SHINGLES & LATHS.

ALSO ALL

VARIETIES OF DRY

AND

FRAMING LUMBER,

CAN BE HAD AT

LANDSBERG'S

LUMBER YARD,

OPPOSITE GEORGIA RAILROAD DEPOT.

ATLANTA, GEORGIA.

oct8—3

C. E. CRAVER, Savannah. C. P. HUGER, Savannah. A. T. MACINTYRE, Thomasville.

CRAVER, STUBBS & CO.

COTTON FACTORS

—AND—

GENERAL COMMISSION MERCHANTS,

96 BAY STREET,

SAVANNAH.

Bagging, Ties, Rope, and other Supplies furnished. Also, liberal cash advances made on Cotton consigned for sale or shipment to Liverpool or Northern ports. sept28-dtm

$20 REWARD.

STOLEN from the subscriber, living three miles south of Norcross, Henry county, Ga., on Friday night of October, 1870, a dark bay horse mule, about fifteen hands high, five years old, shaved mane in the fall, and slightly disfigured in the left eye.

The above reward will be paid to any one who will deliver the mule to

W. B. CHRISTIAN, oct29-3tw McDonough, Ga.

Rome Iron Manufacturing Company,

ROME, GEORGIA,

Manufacturers of Nails, Railroad Spikes, Car Axles,

CAR WHEELS AND MERCHANT BAR IRON—ALL SIZES.

THIS IRON IS MADE FROM THE BEST GEORGIA AND ALABAMA CHARCOAL PIG,

AND EVERY BAR GUARANTEED.

ADDRESS ALL ORDERS TO

J. & S. BONES & CO., AGENTS,

sep27-3tp ROME, GEORGIA.

Planters, Look to Your Interest!

BUY ONLY THE BEST!

THE DIXIE PLOW

HAS met with immense success. Hundreds are sold yearly to Planters all over the country. THE DIXIE PLOW has distanced all others in competition, and stands unrivalled for durability, lightness, easy running and adjustibility. Try it. Sold by

W. W. PARKER, General Agent,

sep13-3tmp Macon, Georgia.

SPECIAL TO THE LADIES!

BULBS, BULBS, BULBS,

HYACINTHS, TULIPS,

NARCISSUS, CROCUS,

LILIES, GLADIOLUS.

A FULL ASSORTMENT JUST RECEIVED,

oct15 AT SAMUEL A. ECHOLS, Broad Street.

Georgia Practical Business College Telegraph & Institute Macon Ga.

Encourage and Patronize Home Institutions!

PENMANSHIP, Commercial Arithmetic, Book-Keeping and Telegraphy taught as practiced in actual Business, by a Faculty unsurpassed in experience and ability. A special Professor for each department. The College publishes its own Text Books. No class system. Each student taught individually. No vacations. Students enter at any time.

Our Terms of Tuition are as low, and Standard Graduation as high as at any Northern or Eastern College, and young men in taking a course here will save in travel no expense alone, sufficient to purchase a life scholarship in the business department. For further particulars send for Illustrated College Catalogue, or address

oct11 4tw1m SECRETARY GEORGIA PRACTICAL BUSINESS CO LLEGE, Macon Ga.

WARRANTED FRESH AND GENUINE

GARDEN & GRASS SEED

From SAM'L A. ECHOLS

AGRICULTURAL WAREHOUSE AND SEED STORE,

ATLANTA, AND AUGUSTA, GEORGIA.

E. SEARS, JR. M'GR

100 BUSHELS Red Clover.
100 Bushels Kentucky Bluegrass.
100 Bushels Orchard Grass.
100 Bushels Herds or Red top Grass
50 Bushels Timothy.

WHITE CLOVER, LUCERNE.

Hungarian Grass, and

25 Barrels Onion Sets.

ALL AT WHOLESALE

OR RETAIL,

At Prices lower than the same can be bought elsewhere, at

Sam. A. Echols,

BROAD STREET.

oct15

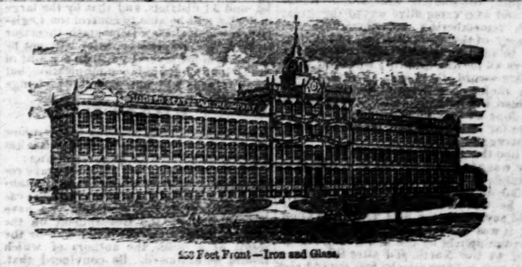

500 Feet Front—Iron and Glass.

WORKS OF THE

United States Watch Company,

(GILES, WALES & CO.,) MARION, N. J.

GILES, WALES & CO.,

IMPORTERS, MANUFACTURERS & JOBBERS,

WATCHES, DIAMONDS, JEWELRY & SILVERWARE,

SALESROOM OF THE UNITED STATES WATCH COMPANY,

13 MAIDEN LANE, NEW YORK,

MANUFACTURERS of all the Grades of WATCHES, PENDANT WINDERS AND KEY WINDERS, AMERICAN

BOTH NICKEL AND FROSTED MOVEMENTS, WITH DAMASKEEN FINISH.

The finer grades all having three extra Conical Pivots, Cap Jewelled, in Gold Settings, and accurately adjusted to *Heat, Cold and Position*; and all, even in the cheapest grade, have the STRAIGHT-LINE Escapement, with Enamel Faced Jewels, and Hardened and Tempered Hair Springs; and for our late improvement in STEM-WINDING mechanism, we claim a STRENGTH, SIMPLICITY and SMOOTHNESS hitherto unattained in any other manufactory, at home or abroad.

Constantly on hand, full lines, all sizes, in Gold, Silver, Diamond Set and Magic Cases, Minute Repeaters, Independent, 1-4, 1-5 Fifth and Fly-back Seconds, for taking three different times, for timing Horses, Artillerists, &c.

Price-Lists furnished the trade on application, inclosing business card. For sale by the trade generally. Ask your Jeweler to see the MARION watches.

Wholesale Warerooms, 13 MAIDEN LANE, New York,

And GILES, BROTHER & CO., 142 Lake Street, Chicago, Ill.

☞ Watch No. 1020, Stem-Winder—bearing Trade-Mark "Frederic Atherton & Co., Marion, N. J." manufactured by United States Watch Co., has been carried by me from December, 1869, to January 31, 1870, its total variation being only TWO SECONDS in the entire time.

New York, Jan. 17, 1870. L. E. CHITTENDEN, Late Reg. U. S. Treas.

Watch No. 1045, Stem-Winder—Bearing Trade-Mark "Frederic Atherton & Co., Marion, N. J." manufactured by the United States Watch Co., has been carried by me fifteen months; its total variation during said time was only [illegible] seconds.

WILLARD DEBOT,
Of Debot, Snow & Peculiar, Jersey City, N. J.

Watch No. 1297, Stem-Winder—Bearing Trade-Mark "Frederic Atherton & Co., Marion, N. J." manufactured by the United States Watch Co., has been carried by me fifteen months; its total variation during said time was only [illegible] seconds.

A. L. DENNIS, Pratt's N. Y. R. R. & A. T. Co.
Depot, Feb. 15, 1870.

Watch No. 10,256, Stem-Winder—Bearing Trade-Mark "Frederic Atherton & Co., Marion, N. J." manufactured by the United States Watch Co., has been carried by me fifteen months; its total variation during said time was only [illegible] seconds.

S. C. PRIEST, Asst Supt N. Y. C. R. R. R.
Depot, Feb. 15, 1870.

Watch No. 1127, Stem-Winder—Bearing Trade-Mark "Frederic Atherton & Co., Marion, N. J." manufactured by the United States Watch Co., has been carried by me fifteen months; its total variation during said time was only [illegible] seconds.

T. T. FIELD, Asst Supt N. Y. C. R. R. R.
Depot, Feb. 15, 1870.

Watch No. 1127, Stem-Winder—Bearing Trade-Mark "Frederic Atherton & Co., Marion, N. J." manufactured by the United States Watch Co., has been carried by me fifteen months; its total variation during said time was only [illegible] seconds.

HENRY MARTIN, Supt N. Y. C. R. R. R.
Depot, Feb. 15, 1870.

Watch No. 1127, Stem-Winder—Bearing Trade-Mark "Frederic Atherton & Co., Marion, N. J." manufactured by the United States Watch Co., has been carried by me fifteen months; its total variation during said time was only [illegible] seconds.

H. LEDDEN, Manager N. Y. C. R. R. R. Co.
Depot, Feb. 15, 1870.

Watch No. 1127, Stem-Winder—Bearing Trade-Mark "Frederic Atherton & Co., Marion, N. J." manufactured by the United States Watch Co., has been carried by me fifteen months; its total variation during said time was only [illegible] seconds.

HENRY SMITH, Supt N. Y. C. R. R. R.
Depot, Feb. 15, 1870.

Watch No. 1127, Stem-Winder—Bearing Trade-Mark "Frederic Atherton & Co., Marion, N. J." manufactured by the United States Watch Co., has been carried by me fifteen months; its total variation during said time was only [illegible] seconds.

HENRY DE LANCEY, Engineer Phila. & Erie R. R.
Depot, Feb. 15, 1870.

Watch No. 1127, Stem-Winder—Bearing Trade-Mark "Frederic Atherton & Co., Marion, N. J." manufactured by the United States Watch Co., has been carried by me fifteen months; its total variation during said time was only [illegible] seconds.

S. T. CHAPMAN,
Supt Phila. & Erie R. R.
Depot, Feb. 15, 1870.

Watch No. 1127, Stem-Winder—Bearing Trade-Mark "Frederic Atherton & Co., Marion, N. J." manufactured by the United States Watch Co., has been carried by me fifteen months; its total variation during said time was only [illegible] seconds.

Supt Eastern Div. Phila. & Erie R. R.
Depot, Feb. 15, 1870.

Watch No. 1127, Stem-Winder—Bearing Trade-Mark "Frederic Atherton & Co., Marion, N. J." manufactured by the United States Watch Co., has been carried by me fifteen months; its total variation during said time was only [illegible] seconds.

Engineer P.

The Daily Constitution.

OFFICIAL JOURNAL OF THE CITY.
THE LARGEST CITY, COUNTY AND STATE CIRCULATION.
DEFIES REFUTATION.

BY W. A. HEMPHILL & CO.

J. W. AVERY, Editor.

Morning Edition.

Atlanta, Ga., October 30, 1870.

FOR CONGRESS,

(SEVENTH DISTRICT,)

Gen. P. M. B. Young,

OF BARTOW.

FOR SENATE—37TH DISTRICT:
MAJOR GEORGE HILLYER.

FOR REPRESENTATIVES:
DR. J. S. WILSON.
COL. E. F. HOGE.
HENRY JACKSON.

FOR SHERIFF:
J. O. HARRIS.

FOR CLERK SUPERIOR COURT:
W. R. VENABLE.

FOR TAX RECEIVER:
A. G. GRIER.

FOR TAX COLLECTOR:
SAMUEL R. HOYLE.

FOR COUNTY TREASURER:
C. M. PAYNE.

FOR COUNTY SURVEYOR:
W. A. HARDIN.

FOR CORONER:
WILLIAM KILE.

☞ The Democratic majority in Indiana on Congressmen is 6 321. The Radical majority two years ago was 1,141.

☞ The French Queen denies publicly, and emphatically, that she has taken any part in any of the late negotiations, as has been freely alleged. She has nothing to do with Bazaine's nor Bismarck's emissaries.

Prospects for Peace.

The prospects of getting an attempt at negotiations for peace are better than at any time previous. An armistice seems probable.

☞ Our Sunday reading is crowded out of this issue. We have much original matter on hand that has been crowded out by Legislative and Fair reports. Our correspondents will now get a showing.

CHANGE OF SCHEDULE—WESTERN AND ATLANTIC RAILROAD.—We publish this morning the schedule of the Western and Atlantic Railroad, and it will be seen on examination, that changes have been made. The traveling public will do well to note them.

STATE FAIR.—The Macon visitors to the State Fair at Atlanta, are trooping back to town. They report it a real success in numbers present and articles for exhibition. We also note the arrival of monkeys, snakes, and other side shows.—*Macon Telegraph and Messenger.*

☞ The English mission is still going a begging. Grant, in the most of his ministerial appointments, seems to have acted on the plan of getting the worst members of his party out of the country, to annoy some other people. If he will be kind enough to send Governor Bullock to England, Georgia will thank him deliriously.

☞ Vanderbilt and Drew, the great railroad and steamboat men of New York, have built churches to patch up for Heaven when they die. Fisk, not to be outdone, vows competition, and is reported to have said: "Well, if they run churches, I guess I can do as much, and I will build a d—d sight better church than either one of them."

☞ The Post office Department has completed its synopsis of the operations of the free delivery system in the cities of the United States for the fiscal year ending June 30, 1870. It appears that during that period there were mail letters delivered, 97,811,831; local letters delivered, 31,807,649; newspapers delivered, 27,867,023. Total cost, $1,230,079 83. New York city—mail letters delivered, 19,500,962; local letters delivered, 9,303,345; newspapers delivered, 4,950,763. Total cost, $2,629,007.

Is a Fuss Imminent?

New York has shown some disposition to kick up at the interference of the military in its elections under authority of the act of Congress. The thing is grinding somebody's toes.

Akerman declares that the law shall be enforced, goes to New York to stay until the election is over, and the soldiers are shipped in quantities to New York to be on hand.

Big talk on both sides is going on. We await results.

Radicalism in New York.

The following from the New York Herald needs no comment. The merchants of that great city cannot support a party that has hit their interests blows so deadly.

The Union League begging box, it appears, has been standing on the club room table for many days, but the money for the election does not come in. Leading Republican merchants who used to come down with their few thousands very cheerfully at former elections now refuse to contribute a dollar. It is said that A. T. Stewart positively declined to give a dime towards the success of a party which had done so much to interfere with the interests of the merchants of New York. The secret of this indifference probably is that there is really no Republican party in the city, that it has dwindled into a mere faction, looking to federal patronage for its bread of life.

The War ot Surrenders.

The present great contest convulsing Europe, as to its progress thus far, must go into history, as the war of Great Surrenders. There is nothing like it in history. It stands promient and solitary for shameless and startling capitulations. Sedan, Strasbourg, Toul, Metz and other minor names with their third of a million of surrendered soldiers, form a crown of humiliation for France. The culminating one of all, Metz, with a solid organized and equipped army of 170,000 men fills us with surprise the more we think of it. Each additional particular but increases the feeling of amazement, that so vast a force should, in abject submission, lay down its arms and become prisoners of war.

The thing is incomprehensible—utterly, stupifyingly inexplicable under any possible theory of ordinary manhood. Common sense listens jeeringly to almost any explantion of it.

Truly, French pluck must be at a discount; and in this painful exhibition of weakness, we read the worst augury for the French cause.

The nation had better make peace on any terms.

One Effect of the War.

The New York Sun thus discourses: The paralysis of French industry by the war holds out a temptation to other nations, and especially to the United States, to emancipate themselves from the dependence upon French manufactures, and to encourage native production. Lyons, St. Etiene, Avignon, Nismes and Tours are the pricipal seats of the manufactures of silk and ribbons. Paris was the centre for jewelry, bronze goods, cutlery, hardware, gloves, carpets, surgical instruments, books and women's dresses; Nancy, St. Quentin and Metz for lace and embroideries; Nievrs for iron works; Sevres, Limouges and Nevers for porcelain; Besancon, Versailles, Montoeliard, and Pontarlier for watchmaking; Sedan, Elbeuf and Louviers for cloths; Roubaix, Amiens, and Reims for other woollen goods; St. Gobain, St. Quentin, and Cirey for mirrors and other glass wares

Many, if not most of these localities are invested or menaced by the Germans; while the departments of Hunt and Bas Rhin, the focus of cotton industry, and French Flanders, that of linen goods, are equally palsied by the German invasion. The aggregate value of French manufactures amounted in average years to about five hundred millions of dollars, and the imports and exports to respectively about the same amount annually.

To the United States, France sent goods to the annual extent of about eighty millions of dollars, and required in return from us about fifty millions of merchandile. Most of this enormous trade is interrupted for the time being; and if ever American manufacturers hope to compete with the French, this is the time for them to try their mettle. Such an opportunity may not come again for centuries.

☞ It has been found that petroleum is a much cheaper fuel for running ocean steamers than coal.

PALMETTO, GA., October 29, 1870.

Editor Constitution: I noticed an article in your paper a few days ago, complimenting a beautiful Masonic quilt, which attracted much attention during the Fair, and to which was awarded a premium. The name was not attached to it at that time, consequently was not produced. I have the pleasure to inform you that the maker is Mrs. J. W. Shockley, of this place.

Yours, respectfully,

ROSCOE.

In Memoriam.

ROBERT E. LEE.

From the Halifax (Nova Scotia) Morning Chronicle, October 14th.]

"Ah, Sir Lancelot," he said, "thou wert head of all Christian knights; and now, I dare say," said Sir Ector, "thou, Sir Lancelot, there thou liest, that thou wert never matched of earthly knights' hand; and thou wert the courtliest knight that ever bare shield; * * and thou wert the kindest man that ever strake with sword; and thou wert the goodliest person that ever came among press of knights; and thou wert the meekest man and the gentliest that ever ate in hall among ladies; and thou wert the sternest knight to thy mortal foe that ever put sneare in rest."—*The Morte D'Arthur of Sir Thomas Malory.*

With reverence and regret we repeat to-day Sir Ector's words of sorrow for the great Sir Lancelot, and apply them to the man who died yesterday—the noblest knight of our generation. The hero of the Arthurian legends as he lay dead in Joyous-Gard with the record of a life made splendid by great deeds, might have received other than kindly, or ennobling recollections in the mourner's mind; for the wronged king and the breaking up of the goodly fellowship of the Round Table could not be forgotten, but lay like shadows upon the dead knight. But in the life of Robert Edmund Lee, there was no reproach of man or woman; his deeds were dimmed by no wrong done or duty unfulfilled; there was no stain upon his honor and no unrighteous blood upon his hands. He was indeed a good knight, noble of heart and strong of purpose, and both a soldier and a gentleman. The age that knew him, if not the age of chivalry, will yet be remarkable for having produced in him a man as chivalric as any that lives in history. He, too, was one, and the greatest one, of a goodly fellowship that was broken up and scattered about the world. Some of these Shouthern knights have gone before him, and with him departs the last remnant of the cause for which they fought and the strength that so long upheld it.

In every particular he possessed the requisites of a true soldier. He was brave; his whole military record and life-long scorn of danger alike bear testimony to his bravery. He was wise; his great successes against great odds, and his almost constant anticipation of the enemy's movements were proofs of his wisdom. He was skillful; his forced marches and unexpected victories assert his skill. He was patient and unyielding; his weary struggle against the mighty armies of the North and his stern defense of Richmond forever preserve the memory of his patience and resolution. He was gentle and just; the soldiers who fought under him and who came alive out of the great fight, remembering and cherishing the memory of the man, can one and all, testify to his gentleness and his justice. Above all he was faithful; when he gave up his sword there was no man in his own ranks or in those of the enemy that doubted his faith, or believed that he had not done all that mortal coulddo for the cause for which he had madesuch a noble struggle.

When the last chance was gone and all hope was at an end, the old hero bowed to a higher will than his own, and accepted the fate of the South with calm grandeur. But he was done with all his wars. He could never take the field again; he knew that it was not for him to see the act of secession upheld by the South and recognized by the North, and after the failure of his own countrymen he was too old and war-worn to draw his sword in a foreign quarrel. He passed from the fever of the camp into the quiet of the cloister, and as the President of the Washington College, in Virginia, spent the remaining portion of his sixty-three years in working for the good of his native State.

We cannot express all the truth that could be told about Lee, nor can we do justice to his worth and fame, but perhaps the few words of Sir Ector are the best after all. He was a good knight, a true gentleman; knowing this, let us leave him with fame and posterity; with the rest, the Resurrection and the Life.

WHAT IS A MILE.—The following table, showing the length of a mile in different nationalities, will doubtless prove of interest to a number of our readers during the contest now progressing between France and Prussia:

	Yards.	Feet.
English mile	1 760	5,280
Russian mile	1 166	3,500
Italian mile	1 4 7	4,401
Irish and Scotch mile	2 240	6,600
Polish mile	4 680	13 999
German mile	5 926	17 585
Swede and Danish mile	7 420	22,254
Hungarian mile	8 830	26 491
French league	3 565	10,998

☞ Prince Amadeus Ferdinand Marie, Duke de Aosta, of the House of Savoy, who has accepted the long vacant throne of Spain, is the third child and second son of his Majesty King Victor Emanuel, of Italy. The Duke was born on the 30th of May, in the year 1845 and is twenty-five years of age. His Royal Highness holds the commission of Lieutenant General in the Italian army, and chief of a brigade of cavalry. He was married on the 30th of May, in the year 1867, to the Princess Marie Victoire Charlotte Henrietta Jean, daughter of Prince Charles Emanuel Casterna and Louisa Caroline Ghislaine, Countess de Merode. It is quite unnecessary to refer to the great antiquity of the House of Savoy, of which the young King of Spain is a scion, its brilliant history in war and peace, or to say how his forefathers have borne the banner of the White Cross—the ensign of their family—from the mountain hamlets of the country victoriously to the plains—to Florence, Genoa, Turin and Naples—former years, or mention how his father has finally thrown the ample folds of the flag of united Italy over the entire country, from Rome to its remotest confine. The most blue-blooded Spaniard cannot certainly object to Prince Amadeus on the score of ancestry.—*Herald.*

BY TELEGRAPH.

ASSOCIATED PRESS DISPATCHES.

WASHINGTON.

WASHINGTON, October 29.—The Democratic Committee have received a dispatch from West Virginia, announcing the election of two of the three members of Congress, the Governor, and a Democratic Legislature, which secures a Democratic successor to Senator Willey.

The Mediation Convention between Spain and the South American Republics opened to-day. Secretary Fish presiding. All the powers responded except Bolivia, for whom the convention adjourned for three weeks.

The Secretary of the Navy has directed Admiral Gliseon to bring from Liverpool a number of Blakely guns, and other naval war material belonging to the Confederacy, but recently surrendered by England.

ALABAMA.

MONTGOMERY, October 29.—The State Fair commences on the 15th of November. Six hundred dollars for all trotters; $250 for 2 50 horses; $150 for 3m horses; $250 for pacers; runners, two mile heats, $600.

LOUISIANA.

NEW ORLEANS, October 29.—The registration offices have closed. The Democratic inspectors protested, declaring the registration illegal.

There is now no original case of fever in the city.

ENGLAND.

LONDON, October 29.—Telegrams have been received describing the scenes around Metz at the time of the surrender. A frightful storm had raged for several days all over the north of France, the entire country was under water and everything literally drowned out and telegraph wires were prostrated in all directions.

There is no confirmation of the rumored revolution in Paris or fighting at Larillette.

Thiers, accompanied by De Remusat, arrived at Lyons. Both have a safe conduct to Paris.

LIVERPOOL, October 29.—The brig Minnie R., which left New York on the 18th September for Stetlin, has arrived at Gottenburg in a damaged condition and will discharge.

BELGIUM.

BRUSSELS, October 29.—Generals Burnside and Sheridan and other distinguished Americans, arrived in this city to-day.

HOLLAND.

THE HAGUE, October 29.—The immediate retirement of Dr. Wasi, Minister for the Colonies, is announced to day. He takes this step on account of continued ill health.

PRUSSIA.

BERLIN, October 29.—News of the capitulation of Metz was communicated to Napoleon at Wilhelmshohe yesterday. The Emperor's household is in great suspense and consternation.

ITALY.

ROME, October 29.—The Official Gazette notifies the adherents of Garibaldi that they will lose their Italian citzenship by serving in the armies of France.

FRANCE.

TOURS, October 29.—Germans here express great satisfaction with the decree lately issued, whereby all offenses against press laws are hereafter to be tried by jury.

Prince Pallgnic, who served as Brigadier General in the Confederate army, has received an appointment to an important command in the army of Garibaldi. He departs for the east at once.

The journals announce that General Gambriel has been compelled to relinquish his command in the army of the East, because of the reopening of his wound received at Sedan.

The statement extensively published in the Prussian and English journals, that the Government of France desired the French officers who had been captured to break their parole, is pronounced a calumny.

The telegraph wires having been cut maliciously near Orleans, the Prussians have exacted an additional tax upon the town, by way of punishment.

In nearly all departments now held by the Prussians, influential citizens are compelled to ride on the locomotives. The Prussians have adopted this course which they say is the only way to prevent the track from being torn up by non-combatants.

A large number of Prussian prisoners were brought here to-day.

MIDNIGHT DISPATCHES.

NEW YORK.

NEW YORK, October 29.—The following steamers have arrived: Cleopatra, Regulator, Ismalia and Cootes. The Wisconsin has arrived off Charleston.

A man named Porter was arrested here to-day, charged with representing himself as a revenue officer and blackmailing in the State of Georgia.

VIRGINIA.

WHEELING, October 29.—Incomplete returns from twenty counties, embracing two-thirds of the state, show large Democratic gains—enough to warrant the announcement that the State has been carried Democratic by at least 1,300 majority. Republicans concede that the Democrats have elected two Congressmen, from the 1st and 3d districts, and that by the large majority will be able to control the Legislature, which elects a Democratic successor to Willey. Interior counties will not be heard from for several days, on account of the lack of telegraphic communication, but these returns will not materially change the result.

FRANCE.

TOURS, October 29.—Owing to the rumor of Bazaine's capitulation, Gambetta has issued a circular to the Prefects saying:

I have received from all sides grave reports the veracity of which I cannot establish. It is officially said that Metz has capitulated. If so, it is well that you have the opinion of the Government on the matter. Such an event could but be the result of a crime, the authors of which should be outlawed. Be convinced that, whatever may arise, nothing can abate our courage in this epoch of rascality and capitulation. There exists one thing which neither can, nor will capitulate, that is the French Republic.

ENGLAND.

LONDON, October 29.—The Prussian force of 1,200, which tried to cut the Amiens and Rouen Railway at Farmeres, and were repulsed after a severe fight, retreated on Sangeous. The French took one gun. The Prussians, on retreating, fired the village with torches and petroleum.

The Orleanist peace party counts as its leaders Thiers, Grevy, Guizot and Lefevre.

Thiers' new organ is to be called the Constitutional.

The Italian press advocate the placing of treason to the people, on the same footing of treason to the King.

Robert Y. Hayne—His Eloquence.

From the Life of Robert Y. Hayne, in the Southern Review for October, 1870.

Like Chrysostomis, his oratory was "golden mouthed." Deficient neither in power nor passion, blazing, when the occasion demanded it, with a righteous scorn or fiery invective, it was chiefly through a cordial magnetism of tone and manner, an all subduing power of personal warmth that he won the hearts of his hearers, played upon their sympathies as one might play upon the strings of an instrument, and finally so melted and fused in the glow of his own equable but intense genius, the individuality of others, that for the moment, they saw with his eyes, reasoned with his judgment, and felt with his spirit, surrendering their intellectual and spiritual identity to the forces of a spell as soft as it was irresistable.

He never lost, in the height of a great argument, or even in the sweep and rush of just denunciation, that supreme self-restraint, which, implying always a reserve of power, makes the orator so emphatically master of his theme, situation, and audience.

Unlike the elaborate master pieces of Legare, which often confounded the ignorant, and dazzled, rather than illuminated the average mind, reserving their full effect for the appreciation of scientist and scholars, Hayne's speeches took captive the ignorant and learned alike. They addressed not so much the taste as the soul, not so much the casuistic brain as the ardent, unsophisticated affections.

Over those feelings in man which are primitive, simple, universal, all-candid, spontaneous emotions which enter into the constitution of unspoiled manhood, as contra-distinguished from the more complex sensations and sensibilities which belong to the region of art, over all these the sway of Hayne's oratorical sceptre was complete.

Before a brutal and infuriated mob, ripe for mischief, if not blood, Hayne would appear with a bold front, and a kindling eye, and hardly had he lifted his hand, or uttered a few words of expostulation or warning in his clear resonant voice, ere the rude chaos was stilled, anger gave place to respectful attention, attention to conviction, and the insubordinate crowd bent some moments previous, upon acts of violence and lawlessness, were transformed into sober, decent, obedient citizens "Why this is magic!" a foreign gentleman was heard to remark, on such an occasion, during the trying days of Nullification. The answer is easy. It was an imperial will united to sympathetic genius, informed by principle, and electrified by passion, that carried everything before it.

☞ Little Jennie is a four year old, with a decided repugnance to keeping still or acting proper on all occasions. Her mother was about making a visit to an absent sister, and designed having Jennie accompany her. So she says:

"Now, Jennie, when we get to Aunt Clara's I want you to be a good little girl, and not act so rudely as you do at home."

"Ma," says Jennie, in sober earnest, "how long are you going to stay at aunt's?"

"About a week, I think," said her mother.

"Well, says Miss Jennie, very decidely, "if I have to behave myself a whole week I shan't go."

REV. ROBERT A. HOLLAND.—This distinguished divine will Lecture at Trinity Church, Monday evening, October 31st, for the benefit of the Mission School at the old Fair Ground, Subject—Sea of Galilee. Admission 50 cents. Tickets can be had at Chamberlin, Boynton & Co.'s, Phillips & Crew's, J. J. & S. P. Richards.

The Rev. Robert A. Holland delivered his lecture on the Sea of Galilee in Nashville, October 5 It was a very eloquent and polished production, and was greatly admired by his auditors.—*Nashville Advocate.* oct28-d3t

THE PLACE TO BUY FURS.—Largest stock of Ladies' and Misses' Furs, selected by myself, are now on sale at my Variety Store, Decatur street, opposite City Park

oct18tf MRS. J. FRANK.

LIPPMAN'S Great German Bitters, strengthen the debilitated.

oct29-deod4w&w4t

New Advertisements.

Change of Schedule.

WESTERN & ATLANTIC RAILROAD.

WESTERN AND ATLANTIC RAILROD, Office Master Transportion and Supervisor. Atlanta, Ga., October 28, 1870.

ON and after SUNDAY, October 30, passenger trains will run as follows on the Western and Atlantic Railroad:

NO. 1—UP NIGHT PASSENGER TRAIN.

Leave Atlanta ..... 6:45 P
Arrive at Kingston ..... 10:00 P
Connects with Rome Railroad.
Arrive at Dalton ..... 12:41 A M
Connects with East Tennesee and Georgia Railroad.
Arrive at Chattanooga ..... 2 45 A M
Connects with East Tennessee and Georgia Railroad, North Carolina Railroad and Memphis and Charleston Railroad.

NO. 3—DOWN PASSENGER TRAIN.

Leave Chattanooga ..... 7 50 P M
Arrive at Dalton ..... 10:04 P M
Connects with East Tennessee and Georgia and Selma, Rome and Dalton Railroads.
Arrive at Kingston ..... 12:24 A M
Connects with Rome Railroad.
Arrive at Atlanta 4:14
Connects with all roads running out of Atlanta.

NO. 2—UP DAY PASSENGER TRAIN

Leave Atlanta ..... 8:15 A M
Arrive at Cartersville ..... 11:02 A M
Connects with Cartersville and Van Wert Railroad.
Arrive at Kingston 11:47
Connects with Rome Railroad
Arrive at Dalton 2:00
Arrive at Chattanooga 4:20
Connects with all roads.

NO. 4—DOWN DAY PASSENGER TRAIN.

Leave Chattanooga ..... 7:00 A M
Arrive at Dalton ..... 9:11 A M
Arrive at Kingston ..... 11:45 A M
Connects with Rome Railroad
Arrive at Cartersville ..... 12:35 P M
Connects with Cartersville and Van Wert Railroad.
Arrive at Atlanta ..... 3:17 P M
Connects with all roads.

NO. 15—CARTERSVILLE ACCOMMODATION TRAIN.

Leave Atlanta ..... 5:30 P M
Arrive at Marietta ..... 6:30 P M
Arrive at Cartersville ..... 8:17 P M
Connects with Cartersville and Van Wert Railroad.

NO. 16.

Leave Cartersville ..... 6:00 A M
Arrive at Marietta ..... 7:45 A M
Arrive at Atlanta ..... 9:00 A M

A. L. HARRIS, Master of Transportation and Supervisor.
FOSTER BLODGETT, Superintendent.
R. W. WREVN, General Passenger and Ticket Agent.
L. M. HARRIS, Local Passenger Agent. oct20-d3w

FAIR GROUNDS.

SPECIAL NOTICE!

ALL persons having accounts against the Fair Grounds, will please send in their bills on or before Saturday, November 5th. They will be audited and paid on Saturday, November 12th.

J. C. KIMBALL, General Superintendent.

oct30-d3t

BOARDING.

A FEW GENTLEMEN will be taken as BOARDERS at a private house, convenient to the centre of business. Also, several rooms can be had for Boarders and Lodgers. Apply at this office. oct30-d3t

Two Large Rooms,

WITH BOARD, can be had by applying at corner Washington and Alabama Streets.

oct30-d3t

Notice to Shippers.

OFFICE OF GENERAL FREIGHT AGENT, Louisville and Nashville, and Memphis and Louisville Railroad Line, LOUISVILLE, October 28, 1870.

CONSIGNEES claiming overcharge on contracts of the Louisville and Nashville Railroad Company are requested to present them to T. E. WALKER, CLAIM AGENT GREEN FINE for adjustment.

oct30-d3t WILLIAM H SMITH, General Freight Agent.

DR. W. C. ASHBY offers his professional services to his friends and the public generally. Office at his residence, near the junction of Marietta and Walton Streets, Atlanta, Ga

oct30-c1y

FOR RENT,

AN excellent SUIT OF OFFICE ROOMS over the Store of Pritchett & Sons, on Whitehall street. Apply to W. F. PATTILLO, Jr. Railroad Rock.

oct8-tf

G. W. ADAIR, Auctioneer.

WILL sell at the City Hall next Tuesday, the two elegant Residences Lots (Shingle Whitaker lives) on Washington Street, belonging to the Green Estate. Also, the 2-story Brick Store on Peachtree Street. Also, 20 lots of the Dorsey and Rudd Property, and on Wednesday evening, at 4 o'clock, I will sell on the premises the Dr Stacy house on Houston Street, a splendid Residence, 7 rooms, and Lot of good size.

G. W. ADAIR, Real Estate Agent.

oct29-d1t

G. W. ADAIR, Auctioneer.

THE GREATEST REAL ESTATE SALE EVER OFFERED IN ATLANTA!

The Mitchell Property!

I WILL sell, on the premises, at 10 o'clock, on Thursday, the 3d day of November,

41 Business Lots,

in the very centre of Atlanta, being a subdivision of the ground formerly belonging to the State of Georgia to the Mitchell heirs. The plat will show the lots to be of good size and desirable by wide streets and alleys.

11 will front on Alabama Street and the new Passage or Depot.

9 will front on Pryor Street, opposite the H. I. Kimball House.

10 will front on Decatur Street.

11 will front on Railroad Avenue (50 feet wide) and Passenger Depot.

Never before have capitalists had such an opportunity to invest in Atlanta, No. 1 real business property. Every man who sees the property will attend this sale, which will be without reserve, on long time, with deferred portion of titles.

The plat will be out on Monday morning.

Terms—One-third cash; balance one and two years, with legal interest.

G. W. ADAIR, Real Estate Agent.

oct29-d1t

SPECIAL NOTICES.

OFFICE OF H. K. HICKS & CO., Managing Agents, Cadiscus, Ga. October 24, 1870.

Owing to a large number of our agents failing to make returns by time, and to the tickets not being all sold, the Grand Raffle and Sale is postponed to the 20th of November, 1870, or sooner, if the tickets are all sold—due notice of which will be given.

The Managing Agents return their thanks for the liberal patronage bestowed upon the enterprise, and respectfully solicit a continuance of the same for a short time, to complete the sale of all tickets. Let none hesitate to buy tickets, for this is no New York humbug, but only gotten up for the purpose of property, and that by good citizens of the county. On the day of the raffle the whole matter goes into the hands of the six commissioners selected by ticket-holders, and not interested in the raffle or in tickets, giving all an equal chance, though absent, of drawing a prize.

Agents must make returns by the 20th of December, or four days previous to the raffle.

Respectfully,

oct28-d3t H. K. HICKS & CO., Agents.

☞ THE LADIES' CANDIDATE FOR THE ENSUING CAMPAIGN.—We are authorized to announce that Miss WILDA, at the Ladies' Hair Dressing Establishment, No. 6 Whitehall Street, has always on hand and makes to order at short notice the best and cheapest Wigs, Tempes, Braids, Curls, Hair Jewelry and all kinds of Imitation Hair Goods, ever offered for sale in this city. oct7-d3t

☞ AT THE REQUEST OF A NUMBER OF citizens of the first ward, I have consented to become a candidate for Alderman of that ward.

oct27-d3w LARKIN H. DAVIS.

SPECIAL NOTICE.—THE OLD, RELIABLE and popular route via Charlotte, Greensboro and Richmond to the North, sustained no damage by the recent floods in Virginia.

Pullman's Palace Sleeping Cars now run between Charlotte and Richmond, thereby obviating the necessity of midnight changes. Passengers will find this route both pleasant and comfortable, there being no night transfer between Atlanta and Washington.

Ask for tickets via Charlotte, Columbia and Augusta, and Richmond and Danville Railroads.

A. L. WHALING, Agent R. & D. R. R.

oct8 d1m

ELECTION NOTICES.

COMMUNICATED—JOHN M. BUICE and WILLIAM GRAY will be strongly supported to serve as Aldermen for the Third Ward, at the next election for Councilmen.

oct30 d1t THIRD WARD.

WE ARE AUTHORIZED BY A NUMber of citizens to announce JOE BOSWORTH as a candidate for Alderman in the First Ward, subject to the decision of a Democratic Convention in said Ward. oct30-d1d

☞ OWING TO A MISUNDERSTANDING and improper treatment, and the earnest solicitation of many friends, I announce myself as an independent candidate for Sheriff of DeKalb county at the ensuing election.

oct8-d3d, W. J. THRASHER.

FOR TAX RECEIVER.—I HEREBY announce myself as a candidate for re-election to the office of Receiver of Tax Returns of Fulton county. The manner in which I have discharged the duties of the office in the past will be my pledge for the future. Being now far advanced in age, and having no other means of support for myself and family, I solicit the suffrage of my fellow-citizens with a distinction of party.

SAMUEL GRUBB.

sep18-d1f

ANTI-PYROTIC,

—OR—

Great Fire-Killer!!

—:0:—

NO HUMBUG!

Certain, Sure, Reliable.

—:0:—

BY a recent discovery, we are enabled to offer the public a safe, certain and sure cure for

Burns, Scalds, Scald-Head,
Stings by Insects,
Tetter, Ring-Worm,
Piles, Sore Eyes and
Old Sores of Long Standing.

This preparation has been thoroughly tested—in burns always insures almost instant relief—has never failed in a single instance.

We have in our possession numbers of certificates showing the WONDERFUL CURES effected by this preparation, which never fails.

EVERY FAMILY
SHOULD HAVE A BOTTLE OF IT
READY FOR USE.

No one knows how soon a member of the family may need it.

It is a Georgia production and perfectly free from mineral poison.

☞ For Sale in Athens, at the Drug Stores of Dr. R. M. Smith & Co., and Dr. Wm. Ring, Jr., and in Atlanta by Pemberton, Taylor & Co.

Orders should be addressed to JARRETT & MULKEY, Walton's Ford, Ga.

oct29-d&w6m.

G. W. ADAIR, Auctioneer.

WILL sell, at City Hall, next Tuesday, for the Administratrix, the Dorsey Property—10 lots in the Fourth Ward, near Mayor Williams'. These lots lie well, front a 50 feet street; are 50 by 175 feet; in a quiet neighborhood.

At the same time and place, I will sell the Rudd Property—10 lots adjoining the above on the northeast, and Colonel Wm. Jennings on the south. Nearly all these lots lie and front well, and is a first rate opportunity for investment.

Get a plat, examine the property, and be at the City Hall next Tuesday.

G. W. ADAIR, Real Estate Agent.

oct29-d2t

FOR SALE.

MY Horse, Double Buggy and Harness. Horse warranted as a No 1 Family Horse. Buggy new. Apply at stable office, or to Ford & Campbell, Dentists, Whitehall street.

oct18-d1f ARTHUR C. FORD.

VALUABLE PLANTATION —AT— EXECUTORS' SALE.

BY VIRTUE of the last will and testament of Lewis Redwine, deceased, will be sold on the 1st Tuesday in November next, before the Court-house door, in Newnan, Georgia, during the usual hours of sale, the beautiful RESIDENCE and FARM of Lewis Redwine, deceased, situated on the Newnan and Campbellton Road, six miles north of Newnan, and one mile from Powell's Station on the Atlanta and West Point Railroad. This Farm contains 1,120 acres, near one-half of which is cleared. There is about 200 acres of bottom land, most of which is well ditched and in a high state of cultivation. The Farm, as a whole, is one of the best and most improved and most productive in Middle Georgia. The Dwelling is beautifully situated and contains twelve or fourteen rooms, with all necessary out buildings, is accessible to one of the best springs in the county, besides having a well of fine water in the yard. Among the other improvements is a good Gin House and Cotton Press, an excellent two-story Barn, fine Stable room, several large and well arranged Corn Cribs, a fine orchard, etc. Every lot of land is well watered. Much of the uncleared land is the richest land of the Farm, and all well timbered. The place is among the healthiest in the county, is near a Wheat, Corn and Saw Mill, convenient to a beautiful church and in a fine neighborhood, where a good school can be had. Will be sold in a body, or be divided as may be determined upon on day of sale.

Terms—Half cash and balance in twelve months, with interest.

Sold for division.

For further information call on J. M. Redwine, Newnan, Ga., or C. L. Redwine, Atlanta, Ga.

J. M. REDWINE, C. L. REDWINE, Executors.

sep28-d1law1y

DR. W. G. OWEN,

OFFICE over Messrs. Alexander & Sons Hardware store, Whitehall street. At night can be found at residence of Rev. J. E. Godfrey, Junction of Whitehall and Forsyth streets.

oct18-d1m

PERRY HOUSE,

COLUMBUS ..... GEORGIA,

Corner Bryan and Oglethorpe Streets,

THIS elegant and popular HOTEL is now under the management of Capt. J. H. POOSER, LATE OF FLORIDA, who has had considerable experience in the business, and will spare neither pains nor money for the accommodation of his guests.

Board $2 50 per day.

The Bar is supplied with the choicest Wines, Liquors and Cigars. sept1-d1f

M. C. & J. P. KISER,

76 Whitehall Street,

WHOLESALE AND RETAIL

—DEALERS IN—

FOREIGN AND DOMESTIC

Dry Goods!

YANKEE NOTIONS,

BOOTS, SHOES AND HATS.

ALSO THE CELEBRATED

—OF—

BLACK ALPACAS!

THE BEST IN THE WORLD!

The Beaver Brand

Of Silk Finished,

Fast Black,

Pure Mohair,

AND THE

SABLE BRAND.

DIAMOND LUSTRE

TURKISH BLACK

BRILLIANTINES!

They are made of the finest hair of the Turkey Goat, and as they combine great weight with the highest degree of brilliancy, they have been pronounced

THE MOST BEAUTIFUL

Black Lustred! Goods

EVER IMPORTED!

We also invite postal attention to our large and well assorted stock of

FLANNELS,

BLANKETS,

AND KENTUCKY JEANS.

SHAWLS;

Suited to the entire Trade at exceedingly

LOW PRICES.

Our Wholesale Department

is now complete, and entirely separate from our Retail Department.

M. C. & J. P. KISER,

oct18 3m 76 Whitehall Street.

I. L. FALK & CO.,

WHOLESALE AND RETAIL DEALERS

—IN—

Clothing, Furnishing Goods, Hats, Trunks, Valises,

UMBRELLAS, ETC.

HAVING just received an Extensive Stock of New and Fashionable Clothing of our Own Manufacture, the citizens of Atlanta and surrounding Country are invited to call and examine them.

MANUFACTURING OUR OWN GOODS,

We pay no Intermediate Profits to Jobbers, consequently can sell at prices that defy Competition. Those in want of any goods in our line, would find it to their interest to call and examine our Stock and Prices before purchasing elsewhere. We have in our employ polite Gentlemen who will take pleasure in

EXHIBITING OUR STOCK

to those who may favor us with a call. In addition to our Large Stock of Clothing we have a fine

ASSORTMENT OF FURNISHING GOODS, ETC.

Country Merchants will find it specially to their advantage to patronize us, as we have unequalled facilities for supplying their wants.

I. L. FALK & CO.,
Whitehall Street, Atlanta, Ga.
Branches Charleston, S. C., and Savannah, Ga.
Manufactory 14 Murray Street, New York City.

sep29-d3m

Amusements.

DeGIVE'S OPERA HOUSE!

JOHN TEMPLETON, - - Manager.

THE GREAT EVENT!

Remarkable Sensation by the Favorite Company at the Great Fashionable Resort. Production of the wonderful attraction of Bourcicault's great Drama of

THE OCTOROON;
Or, Life in Louisiana!

Southern Scenes and Southern Homes, as originally produced by the author, at New Orleans, with Burning Steamer and Terrific Explosion!

General admission only 50 and 75 cents; Reserved seats $1; Colored 25 cents. Begin at 8.

oct31-d1t

REOPENING OF THE RINK.

TUESDAY, Thursday and Saturday nights—Monday, Wednesday and Friday, afternoon, and every morning exclusively for Ladies to learn and practice this beautiful accomplishment.

Competent Teachers will be in attendance to give instruction, free of charge.

FIRST REGULAR ASSEMBLY,
Saturday Night, Oct., 29, 1870.

SEASON TICKETS

Now ready and for sale at the desk in the Rink, good until January 1, 1871.

PRICES:

For a Gentleman, including use of skates	$5 00
For a Lady, including use of skates	4 00
Lady and Gents ticket combined	8 00
Children under 14 years	3 00
Tickets in packages of 13	3 00
Single admission	50
Children under 14 years	25
Use of skates	25

oct29-d1t

A CARD.

THE undersigned are now offering their large stock of

HARDWARE,

Comprising everything usually kept in a first-class stock, and including a fine line of

CARRIAGE, WAGON and BUGGY MATERIAL,

All of which we are selling at greatly reduced prices. We are also agents for the sale of

Brinley's Celebrated Plows,

Fairbank's Standard Scales,

ATLANTA PAPER MILLS,

Wrapping and Printing Paper,

For which Mills we also pay the highest cash price for clean Cotton and Linen Rags.

Duponts Blasting & Rifle Powder.

We respectfully invite our patrons and the public to inspect our stock, at the old stand, No. 77 Whitehall.

oct26-d1m McNAUGHT, ORMOND & CO.

THE AMERICAN COOKING STOVE

WAS AWARDED THE

PREMIUM

at the second Grand

State Fair of Georgia,

after an actual test

EVERY STOVE WARANTEED

For sale by

W. L. WADSWORTH

oct23-d1m&w2m Atlanta, Ga.

WM. KETCHAM,

Auction & Commission Merchant,

NO. 98 BROAD STREET,

ROME, GEORGIA.

LARGE and Safe Storage for Furniture, Stoves, and all sorts of Merchandise.

CONSIGNMENTS SOLICITED

N. B.—Quick Sales and Prompt Settlements.

oct25-d1m

Reduced Cotton Rates —TO— NORTHERN CITIES.

WESTERN AND ATLANTIC RAILROAD, Office General Freight Agent, ATLANTA, GA., Oct. 29,

The Daily Constitution.

Atlanta, Ga., October 30, 1870.

CITY INTELLIGENCE.

Rev. S. W. Warren, of Macon, is expected to preach in the First Baptist Church at usual hours to-day, morning and evening.

The address of Thomas J. Speer is Milledgeville, Ga. Parties wishing to correspond with him, will please note.

Religious Notice.—Rev. R. A. Holland will preach at Trinity Church this morning, at the usual hour.

Farmer Fogy was robbed at the Augusta Fair of a gold watch worth $100, and a considerable sum of money. "Samuel, beware of villains."

The young lady who stated at a temperance meeting that cider was a necessity with her, and that she must have it, must have tasted some of that superb article of sweet cider made by C. J. Kicklighter. It is not hard to take. Try it.

A negro pickpocket was arraigned before Justice Spencer yesterday, but in consequence of the recent act abolishing criminal jurisdiction of Magistrates' Court, the prisoner was recommitted to jail in default of $500 bail.

Change in Georgia Railroad Schedule.—After to-day the day passenger train on the Georgia Railroad will arrive in Atlanta at 6:30 o'clock P. M., instead of 7 o'clock P. M. No other changes have been made in the schedule.

St. Stephen's Chapel.—In the absence of the Rector, the Rev. Dr. Harrold, of Baltimore, Maryland, will officiate in St. Stephen's Chapel to-day (Sunday.) Bishop Beckwith will not preach in St. Stephen's on Monday, as previously announced.

Splendid Fruit.—Messrs. Thompson, Bro. & Co. are sole agents for the sale of the canned fruit that took the premium at the Fair. This fruit attracted the attention of all. We have never seen better. Thompson, Bro. & Co. are prepared to furnish it in quantities, and at reasonable rates. It is put up in glass jars.

Land for Sale.—We again call the attention of our readers to the valuable farm to be sold at Executor's sale on Tuesday next, in Newnan, Georgia, by J. M. and C. L. Redwine. The farm is said to be one of the best in Middle Georgia. Parties desiring to buy land would do well to attend the sale. See advertisement in another column.

Mr. Block.—This merchant, whose advertisement has been standing in The Constitution for some time, has had an immense run. His cheap woollen dress goods have captured the market. He still has more of those $1-a-yard dresses at 65 cents. He also has kid gloves that he sells at the same reduction in prices. Give him a call.

The Sea of Galilee.—Rev. Robert A. Holland, the eloquent and polished orator, lectures at Trinity Church to-morrow night, on the "Sea of Galilee." Rev. Mr. Holland is a talented and popular Speaker, and we doubt not that Trinity will be filled to overflowing. The proceeds of the lecture will be appropriated to the use of the Mission School at the old Fair Ground.

The Benefit of Advertising in The Constitution.—Some time ago a merchant advertised some cheap goods in The Constitution, and immediately his store was overrun with customers, and his trade increased to immense proportions. Letters poured in from all parts of the country. Agents of others approached him for advertisements. He refused, saying The Constitution had built up his business, and he meant to use this paper alone.

There is much to be seen at the Catholic Fair, and we urge our readers to pay a visit to the Hall and see the thousand and one beautiful articles there. The magnificent silver fire-man's trumpet should be possessed by one of our fire companies, and we entreat the friends of the [illegible] during the week to secure it.

Fine Cheese.—We have received [illegible] cheese from the Frank[illegible]

[illegible] this city.

Mr. L. B. Langford is the successor of Langford & McGrath, and has opened out a large assortment of stoves, grates, hollow-ware, block-tin, tin plate, sheet-iron, tinner's findings, cutlery, silver plated ware, Britannia ware, and house furnishing goods of every description. His stock of slate mantels is large and fine, and worthy of the attention of buyers. In a visit to his store yesterday, we were struck with the number and superior quality of the goods he has for sale. Give him a call.

The Fair.—The Catholic Fair last night, was a decided success. The room was crowded with beauty and fashion.

The fascinating Miss Gussie M—— having the largest number of votes, won the silver tureen. The beautiful and accomplished Miss Mary G—— having the next highest number of votes, won the set of jewelry.

This reporter while seated by the bells of Atlanta, eating that splendid cream that the Catholic ladies served, lost his h——andkerchief.

Scribner's Monthly.—We have received of Phillips & Crew the first number of this elegant magazine, which, in illustration, clearness of type and quality of paper, presents as handsome an appearance as any periodical in the country. The contents will afford as rich a treat to the mind as the typographical appearance does to the eye. The subscription price of this new monthly is $3 a year, and the magazine may be ordered from Phillips & Crew. The publishers are Messrs. Scribner & Co., No. 654 Broadway, New York, upon whose taste and ability the magazine reflects the highest credit.

Office Macon and Western Railroad, Atlanta, October 29, 1870.

Reduction in Freights on Cotton.—On and after the 31st instant, the following rates will be charged on cotton shipments from Atlanta:

Atlanta to Savannah 85c per 100 pounds; Atlanta to Baltimore $ 25 per 100 pounds; Atlanta to Philadelphia $1 25 per 100 pounds; Atlanta to N w York $1 25 per 100 pounds; Atlanta to Boston $1 50 per 100 pounds.

Through bills lading given, and lowest rates and quickest time guaranteed via Savannah.

W. A. Fuller, G. F. A.

H. W. Bronson, M. T.

Lee Memorial Association.—An association has been formed under the name of the Lee Memorial Association, to procure funds to erect a suitable monument over the peerless hero, at Lexington, Va. General J. C. Breckenridge is President; General Joseph R. Johnston, Vice-President at Large; and the following are Vice-Presidents: General J. A. Early and Colonel W. H. Taylor, Virginia; General Beauregard, Louisiana; General Hill, North Carolina; General Wade Hampton, South Carolina; General Gordon, Georgia; General Hardee, Alabama; General S. D. Lee, Mississippi; General Ewell, Tennessee; General Hood, Texas; General Trimble, Maryland; General Marmaduke, Missouri; General Preston, Kentucky; General Taphan, Arkansas. Any Confederate soldier may become a member by paying one dollar.

General Gordon will, we learn, issue an address in a few days.

The Central Book Store (Messrs Phillips & Crew) have, beyond peradventure, the largest and finest stock of chromos, paintings, pianos, books, etc., ever brought to the South. Mr. Crew has exhibited sound judgment and refined taste in the selection of his stock. The Bibles are all of clear type, and superbly bound, from pocket to family editions. With accustomed gallantry, Mr. Crew did not forget to provide for the ladies, and his assortment of writing desks, glove-boxes handkerchief-boxes, caskets, etc., are the handsomest that can be found in any market. An hour or two spent in this temple of art is refreshing and instructive, and our readers would do well to call there. We noticed, while there yesterday, two handsome paintings by Mrs. H. T. Phillips, which certainly places her in the front rank of artists. The fruit scene is inimitably fine, while she has imparted to the Lama of Petrarch's platonic affection a grace and beauty that is at once captivating and overpowering.

☞ The packing trade of Baltimore is enormous. The canning of oysters, fruit and vegetables gives annual employment to about 20,000 hands; 40,000,000 cans are packed, and the amount realised annually is put down at $100,000,000.

Telegraph Markets.

New York, October 29.—Money 5@6. Sterling quiet but steady at 9½@9⅝. Gold 11⅜. Governments quiet but steady; six-s-two's 12¾. Southerns neglected. Cotton firmer; sales 3,700 bales; Flour unchanged. Wheat lower at 1 30@1 34 for No. 2 spring. Corn quiet and steady. Mixed western 67@68½. Oats firmer at 51@53½. Pork steady at 29 00@29 50. Lard dull; kettle 16@16½. Groceries steady. Naval stores dull and freights firmer.

Later.—The Bank statement is favorable. The Assistant Treasurer to-day disbursed 53,000 dollars on account of November interest, making the total to date three and three-fourth millions. Gold dull, with last sales at 11⅝; opened at 11⅝, and closed a shade lower than yesterday. Coupons 13⅝; 62s 13½; 4s 11¾; 5s 11½ new 10¾; 7s 10⅝; 8s 10½; 40s 6½; Tennessees 63; new 60¾; Virginias 63. Louisianas 70, new 66. Levees 74; 8s 89¾. Alabamas 108½; 5s 70. 8s 80; 7s 90¾. North Carolinas 47½, new 27½. South Carolina 53, new 67.

Augusta, October 29.—Cotton opened firm and closed quiet; middling uplands 14½@14½; sales 1,021 bales; receipts 1,255.

New Orleans, October 29.—Cotton—middlings 16; sales 5,800 bales; net receipts 100; coastwise 320; total 420; exports coastwise 260; stock 74,854.

Western produce unchanged. Sterling 22½. Eight par. Gold 11¼.

Charleston, October 29.—Middlings 15½@15½; sales 600 bales; net receipts 1,630; stock 24,920.

Wilmington, October 29.—Cotton quiet; middlings 15½; sales 150 bales; net receipts 485; stock 2,284.

Savannah, October 29.—Middlings 15⅜; net receipts 3,029 bales; exports to Great Britain 3,313; stock 56,870.

Norfolk, October 29.—Cotton, middlings 15; sales 150 bales; net receipts 1,529, exports coastwise 679; stock 56,570.

Galveston, October 29.—Good ordinary 13½@13¾; sales 150 bales; net receipts 373; exports coastwise 8; stock 8,337.

Mobile, October 29.—Middlings 15¼; 15½; sales 1,200 bales; net receipts 2,153a exports coastwise 532; stock 53,402.

Cincinnati, October 29.—Flour unchanged. Corn quiet and weak; 50@54; old 63@65. Provisions dull; some pork and lard offered, but hardly any demand.

Louisville, October 29.—Bagging steady and held at 23¼. Flax 28½@29¼. Flour firm; family 4 50. Corn meal active with new at 83. Pork firm at 26 00. Lard; tierce 18. Shoulders 14½; hams 25. Whisky 85.

Baltimore, October 29—Cotton unchanged. Flour active and steady. Wheat dull and neglected. Corn dull; white 60s 72. Pork firm at 27 00. Bacon firm, and stock scarce; shoulders 15. Whisky quiet at 89@90.

Liverpool, October 29, evening.—Cotton quiet; uplands 8¾@8¾; Orleans 9⅛; sales 10,000; speculation and export 3 000. Breadstuffs quiet. Lard 74s 6d. Beef 111s d. Common rosin 5-3d.

London, October 29.—Consols 92; Bonds 89.

Local and Business Notices.

Choice Fresh Cider
Prepared Every Day.
oct29 3t. C. J. Kicklighter.

Notice.—The undersigned being about to leave for New York, for the purpose of purchasing his second stock (this season) of fall and winter dry goods, will, on Monday, October 31st, mark down the stock on hand, which is large and well assorted, at figures that will insure a speedy sale, in order to make room for the second stock, which will be extensive. Great bargains can be secured by calling at once.

John Keely,
Corner of Hunter and Whitehall streets
Atlanta, Georgia. oct29 6t.

Housekeepers who buy the Roasted Package Coffee—Java or Rio—for sale at M. E. Cooper's, Broad Street, have the clearest, finest, best flavored beverage in Atlanta. It is universally pronounced a [illegible] oct30 d10t

Fifty Barrels Cherry Brandy just received at Kenney's Chicago Ale Depot, on [illegible] street. july4-dtf

4 States Hotel, Louisville, the best bar, billiard-room, and barber-shop in the [illegible] oct27-d1w

Patent Medicine Depot.—Parties in want of any of the popular patent medicines of the day, will find it to their interest to call on Bradfield & Co., Broad street, Atlanta, Ga., next door to Colonel Mark W. Johnson's. july16-dtf

If you want Rosadalis, Koskoo, McLean's Cordial, Tutt's Sarsaparilla, or Radway's Ready Resolvent, go to L. H. Bradfield's Drug Store, on Broad street. july10-d1y

Mrs. J. Frank, Decatur Street, has just returned from the market, and has now in her enlarged store, a splendid assortment of Fancy Dry Goods, Millinery, Embroideries, Lace Collars, Shawls and Cloakings, Hosiery, etc., which she proposes to sell at her usual low prices. oct18dtf

Have you a Cough? Have you Bronchitis? Have you Asthma? Have you Spitting of Blood? Have you Night Sweats? Have you Consumption? Have you any disease of the throat or lungs?

For the cure of any of these complaints, use Globe Flower Cough Syrup. It has made some of the most wonderful cures recorded in Medical Science, even when the patients were considered in the last stages of consumption. *Nil desperandum.*

Pemberton, Taylor & Co.
sept3-tf

Musical Instruments—Pianos and Melodeons.—George Cook & Co., Marietta street, Atlanta, Ga. The largest house in the Southern States. Mr. Wm. M. Shackleford, an experienced gentlemen, superintends the Musical Department. Professional and Amateur Musicians will find it to their advantage to give us a call. Everything pertaining to the "Art Melodious," to be found here. Special attention paid to Tuning Pianos.

George Cook & Co.,
aug24-d1y Marietta street.

"Barrett's Hair Restorative.

Go to Bradfield's Drug Store, on Broad street, for anything you want in the drug line. You will get it cheaper than at any other house in the city. july10-d1y

Go to L. H. Bradfield's Drug Store, on Broad street, and get the best Lubricating Oil that is made for fine machinery. july10-d1y

Who has not tried "Barrett's?"

If you want Window Glass, Pure Lead, Linseed Oil, Putty, or anything in the paint line, go to L. H. Bradfield's Drug Store, on Broad street. july10-d1y

If you want White Rock Potash, Concentrated Lye, Cheap Soap, go to L. H. Bradfield's Drug Store, on Broad street. july10-d1y

Nature assisted by "Barrett's."

If you want Soda, Cream Tartar, Black Pepper, Ginger, Spice, Nutmegs, Mace, go to L. H. Bradfield's Drug Store, on Broad street. july10-d1y

Call and see Archer's large stock of Furniture, 82 Whitehall street. oct25-d1w

No hair man can beat "Barrett."

If you want pure Drugs go to L. H. Bradfield's Drug Store on Broad street. july10-d1y

Ladies' ready-made Traveling, Walking, and Shawl Suits, at
oct18dtf Mrs. J. Frank's.

"Barrett's" needs no puffing. oct27-d1w

Velveteen Pesique Cloaking, Ermine Trimming and Swan's Down, at
oct18-dtf Mrs. Frank's.

Furniture at low prices at Archer's, 82 Whitehall. oct25-d1w

Great bargains at Archer's Furniture Store, 82 Whitehall. oct25-d1w

L. H. BRADFIELD'S COLUMN.

DR. JOHN BULL'S
Great Remedies.
DR. JOHN BULL,
Manufacturer and Vendor of the Celebrated
Smith's Tonic Syrup,
FOR THE CURE OF
AGUE AND FEVER,
—OR—
Chills and Fever.

The proprietor of this celebrated medicine justly claims for it a superiority over all remedies ever offered to the public for the safe, certain, speedy and permanent cure of Ague and Fever, or Chills and Fever, whether of short or long standing. He refers to the entire Western and Southwestern country to bear him testimony to the truth of the assertion, and in no case whatever will it fail to cure, if the directions are strictly followed and carried out. In a great many cases a single dose has been sufficient for a cure, and whole families have been cured by a single bottle, with a perfect restoration of the general health. It is, however, prudent, and in every case necessary to cure, if its use is continued in smaller do-es for a week or two after the disease has been checked, more especially in difficult and long-standing cases. Usually, this medicine will not require any aid to keep the bowels in good order; should the patient, however, require a cathartic medicine, after having taken three or four doses of the Tonic, a single dose of BULL'S VEGETABLE FAMILY PILLS will be sufficient.

Dr. JOHN BULL'S Principal Office:
No. 40 Fifth Cross Street,
Louisville, Kentucky.

Bull's Worm Destroyer.

To my United States and World-wide Readers.

I have received many testimonials from professional and medical men, as my almanacs and various publications have shown, all of which are genuine. The following letter from a highly educated and popular physician in Georgia, is certainly one of the most sensible communications I have ever received. Dr. Clement knows exactly what he speaks of, and his testimony deserves to be written in letters of gold. Hear what the Doctor says of BULL'S WORM DESTROYER:

Villanow, Walker County, Ga., June 29, 1869.

Dr. John Bull—Dear Sir: I have recently given your "Worm Destroyer" several trials, and find it wonderfully efficacious. It has not failed in a single instance to have the wished for effect. I am doing a pretty large country practice, and have daily use for some article of the kind. I am free to confess that I know of no remedy recommended by the ablest authors that is so certain and speedy in its effects. On the contrary, they are uncertain in the extreme. My object in writing you is to find out upon what terms I can get the medicine direct from you. If I can get it upon easy terms, I shall use a great deal of it. I am aware that the use of such articles is contrary to the teachings and practice of a great majority of the regular line M. D.'s but I see no just cause or good sense in discarding a remedy which we know to be efficient, simply because we may be ignorant of its combination. For my part, I shall make it a rule to use all and any means to relieve late suffering humanity which I may be able to command—not hesitating because some one more ingenious than myself may have learned its effects first, and secured the sole right to secure that knowledge. However, I am by no means an advocate or supporter of the thousands of worthless nostrums that flood the country, that purport to cure all manner of disease to which human flesh is heir. Please reply soon, and inform me of your best terms. I am, sir, most respectfully,

Julius P. Clement M. D

Bull's Sarsaparilla.

A Good Reason for the Captain's Faith.

READ THE CAPTAIN'S LETTER AND THE LETTER FROM HIS MOTHER.

Benton Barrack's, Mo., April 20 1868.

Dr. John Bull—Dear Sir: Knowing the efficiency of your Sarsaparilla, and the healing and beneficial qualities it possesses, I send you the following statement of my case.

I was wounded two years ago—was taken prisoner and confined for sixteen months. Being moved so often, my wounds have not healed yet. I have not set up a moment since I was wounded. I am shot through the hips. My general health is impaired, and I need something to assist nature. I have more faith in your Sarsaparilla than in anything else. I wish that this is genuine. Please express me half a dozen bottles, and oblige

Capt. C. P. Johnson.
St. Louis, Mo.

P. S.—The following was written April 30, 1868 by Mrs. Jennie Johnson, mother of Captain Johnson:

Dr. Bull—Dear Sir: My husband, Dr. C. S. Johnson, was a skillful surgeon and physician in Central New York, where he died, leaving the above C. P. Johnson to my care. At thirteen years of age he had a chronic diarrhœa and scrofula, for which I gave him your Sarsaparilla. It CURED HIM. I have for ten years recommended it in many in New York, Ohio and Iowa, for scrofula, fever sores and general debility. Per fect success has attended it. The cures effected in some cases of scrofula and fever sores were almost miraculous. I am very anxious for my son to again have recourse to your Sarsaparilla. He is fearful of getting a spurious article, hence his writing to you for it. His wounds were terrible but I believe he will recover.

Respectfully, Jennie Johnson

All the above remedies for sale by

L. H. BRADFIELD,
DRUGGIST,
WHITEHALL STREET ATLANTA GEORGIA
dd15-6mdly

COTTON STATES LIFE INSURANCE CO.
OF MACON, GEORGIA.

CAPITAL, - - - - - $500,000.

Deposited with State Authorities for protection of Policy-holders, and realizing at least 8 per cent., $40,000.

All Policies Including "Ordinary Life," Non-Forfeiting and So Provided in the Policy.

NO RESTRICTIONS ON RESIDENCE OR TRAVEL.

☞ PREMIUMS AS LOW AS IS COMPATIBLE WITH SAFETY. ☜

RETURN PREMIUM AND JOINT LIFE POLICIES ALSO PARTICIPATE IN PROFITS.

A Loan of One-Third the Premium given, when desired, on all kinds of Policies and no Notes taken Therefor.

1,800 POLICIES ISSUED; LOSSES PAID, $32,500.

COMPANY MUTUAL.

DIVIDENDS DECLARED ANNUALLY, AFTER THE SECOND YEAR.

WM. B. JOHNSTON, Pres't. W. S. HOLT, Vice-Pres't. GEO. S. OBEAR, Sec'y.
C. F. McCAY, Ac'y. J. W. BURKE, Gen'l Agent.
J. MERCER GREEN, Med. Ex. JOS. THOMPSON, Agent, Atlanta, Georgia.
E. S. RAY, Medical Examiner.

Agents wanted. Apply to WM. MAGILL, Supt. of Agencies.
aug17-eod3m

HUNNICUTT & BELLINGRATH,
Wholesale and Retail Dealers in
HOUSE FURNISHING GOODS,

Cooking and Heating Stoves. Slate and Marbleized Mantels, Grates, etc. Tin Plate, Sheet Iron, Copper, Lead and Zinc Pumps of all Patterns and Prices, and Hydraulic Rams. Rubber Hose, Lead Pipe and Wrought Iron Pipe for Gas, Steam, and Water. Gas Fixtures and Fittings, etc.

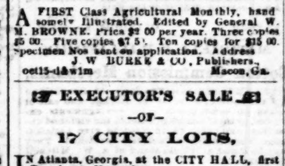

We call special Attention to our
COLUMBIA COOK STOVE!
THE BEST STOVE
IN THE MARKET FOR THE PRICE.
Easily Managed and for Neatness, Utility and Durability it can not be excelled.

Plumbing, Gas Fitting and Tin Roofing
Done to Order at Short Notice and by the First Mechanics.
Call and See Us at No. 9, Marietta Street, Atlanta, Ga.
oct15-d3m

Wholesale Confectioner
G. W. JACK,
WHITEHALL STREET, ATLANTA, GA.

I HAVE NOW IN STORE

1,000 Cases 1 and 2 pound cans Oysters,
250 ¼ and ½ lb box Raisins,
700 Cases pints, quarts, ½ and 1 gallon Pickles,
100 " Brandy Cherries,
100 " Red and Green Pepper Sauce,
200 cases Jelly, Assorted,
50 boxes Citron,
60 boxes Maccaroni,
20 cases Condensed Milk,
20 cases String Beans,
10 cases Mackerel,
150 cases Tomato Catsup,
200 Cases Cove ½ box Sardines,
225 barrels Nuts, Assorted,
100 cases Brandy Peaches,
150 " Pound Pine Apples,
50 Cases Worcestershire Sauce,
7,000 Boxes and 10 pound boxes Fancy Candies,
10 barrels Currants,
50 boxes Vermicilli,
25 boxes Desiccated Cocoanut,
25 case Lima Beans,
50 cases Fine 3 pound Peaches,

1,000 boxes Stick Candy, now on hand, and manufacturing 2,000 pounds per day.
Prime assorted Candies from

17 to 18 Cents Per Pound.

100 Boxes Fresh Crackers, Assorted—on Hand.

6 1-4 to 7 Cents Per Pound For Soda and Butter!

650 BOXES FIRE CRACKERS.

ALL OTHER FIRE WORKS IN LARGE QUANTITIES!

TOYS OF ALL KINDS IN THE GREATEST ABUNDANCE.

And More Baskets than any House in the State.

I also have a large stock of any and all kinds of Confectioneries at wholesale, for Cash. All orders will receive immediate attention. All goods warranted fresh and in good order. Send for Catalogue of Prices oc 9 dtf

SOUTHERN FARM AND HOME!
2D VOLUME!
WITH IMPROVEMENTS, AND AHEAD OF COMPETITION.

A FIRST Class Agricultural Monthly, handsomely illustrated. Edited by General W. M. BROWNE. Price $2 00 per year. Three copies $5 00. Five copies $7 50. Ten copies for $15 00. Specimen Nos. sent on application. Address

J. W. BURKE & CO., Publishers,
oct15-d3wim Macon, Ga.

☞ EXECUTOR'S SALE ☜
—OF—
17 CITY LOTS,

IN Atlanta, Georgia, at the CITY HALL, first Tuesday in November.

Lots are parts of the B. O. Jones Property, on and near the State Railroad, west of Mr. Lemuel Dean's residence.

Persons wishing to invest in fine appreciating real estate in the Gate City, are invited to call at our office and examine Plat of the property, and if they desire to see the lots, we will take pleasure in driving them the same.

☞ As the sale must be positive, the attention of speculators, as well as those desiring to secure residence lots on that beautiful eminence, known as Jones' Hill, is specially directed to this important sale—next Tuesday, at the City Hall.

Terms: One-Third Cash, balance 6 and 12 months, with interest.

BELL & HAMMOCK,
Real Estate Agents,
oct29-d3t Office next to James' Bank.

Don't Read This!
The best opportunity ever known for SPECULATION.
TWO Mechanics, Merchants and Farmers, etc., can go into business that will pay an honorable business. Those energetic men who have from Two to Five Thousand per annum.
For information apply to
J. BOYLES' AUCTION HOUSE,
Nearly opposite National Hotel.

FOR SALE,
A Nice Cottage Residence.

LOT 167 by 207½ feet, on corner of Fulton and Crew street.

Dwelling with 4 rooms, and usual outbuildings, in excellent neighborhood, convenient to City Hall. Price (cheap) $1,100.

BELL & HAMMOCK,
oct29-d3t Real Estate Agents.

BRICKS FOR SALE.

I HAVE Two hundred thousand good average Bricks, at my yard in West End, which I will sell reasonably, for cash, if called for soon.

aug9-dtf JULIUS GLATZ.

WANTED.

A GENTLEMAN, graduated at one of the first Georgia Colleges, and experienced in teaching, desires a school which will pay not less than $1,500, for the year, A. D., 1871.

Address C. M. CARSWELL,
oct18-d3t Alexander, Burke county, Ga.

WANTED.

A FIRST-CLASS TINNER, to work at Fort Valley, Georgia, steady employment and good wages paid.

J. F. MADDOX,
oct18-d2t Fort Valley, Georgia.

BULL'S CHRON BITTERS
AUTHENTIC DOCUMENTS.
ARKANSAS HEARD FROM.
Testimony of Medical Men

Stoney Point, White Co., Ark., May 23, 1868.

Dr. John Bull—Dear Sir: Last February I was in Louisville purchasing drugs, and bought some of your Sarsaparilla and Cordon Bitters.

My son-in-law, who was with me in the store, has been down with rheumatism for some time, commenced on the Bitters, and soon found his general health improved.

Dr. Gist, who has been in bad health, tried them, and he also improved.

Dr. Cheek, who had been in bad health for several years—stomach and liver affected—he improved very much by the use of your Bitters. In short, the Cordon Bitters has given us great satisfaction in this settlement. I think I could sell a great quantity of your Cordon Bitters and Sarsaparilla ship me via Memphis, care Rickett & Neely.

Respectfully, C. B. Walker.

All the above remedies for sale by

L. H. BRADFIELD,
DRUGGIST,
WHITEHALL STREET ATLANTA GEORGIA
dd15-6mdly

JOHN L. ARCHER. E. P. MENEFEE.
ESTABLISHED 1850.
—:0:—
Archer & Menefee.
Near the Railroad Depot, Murfreesboro, Tenn.,
Produce Commission Merchants,
Dealers in Produce, Bacon, Lard, Wheat, Corn, etc., etc. Agents for purchase of cotton.

WAREHOUSE
IMMEDIATELY ON TRACK RAILROAD.
No Charge for Drayage.
Gin Store (if need be, for Parties)

100,000 Bushels of Grain,
And keep it in bins, thus saving Sacking, Ratage and Waste in Storage.
oct18 d3m

Administrator's Sale.

By virtue of an order of the Honorable Court of Ordinary of Polk county, Ga., and in obedience to a decree from the Chancery Court of said county, I will sell to the highest bidder, before the Court-house door, in Cedar Town, within the legal hours of sale, on the first Tuesday in November next, the

Valuable Farm,

adjoining the village of Cedar Town, known as the "West Place." This tract contains 260 acres of land. The land is rich and productive, being well adapted to the growth of Clover, Grass, Corn, Wheat or Cotton, and is one of the best watered farms in Cherokee Georgia. Big Cedar Creek making one boundary line, and several fine, never-failing blue lime-stone springs on the place, and a fine, clear branch running through the middle of the whole farm. As a Dairy Farm it can be ranked one of the prettiest in the State. The farm is 30 miles South of Rome, and 7 miles of the G. R. and B. Railroad; and the Rome and Columbus Road, and Van Wert and Cartersville Road will all pass through or near the farm. It lies about the centre of Cedar Valley, which is known as the Garden Spot of Georgia. To the land buyer who loves a place combining the advantages of town and country life, this is the place for you—in the midst of the very best of society, fine schools and churches. For health, it cannot be surpassed. There is a Dwelling House on the farm containing two rooms, two good smoke houses, a large barn, and other outbuildings, for tenants. To give all who want a home in this beautiful valley a chance to buy a home, I propose to sell in lots to suit purchasers.

Titles Perfect.

Mr. A. W. West will show the place to any one desiring to see it. He lives at Fryer's Station on the Rome and Dalton Railroad, and will ride to the place with any one to show the land. All purchasers will be carried to and from the Station to Cedar Town, on the day of sale, free of charge.

Sold as the property of Reuben M. Fryer, deceased, late of Polk county, Ga., for the benefit of the creditors of said deceased.

Terms of Sale.—One-fourth required in cash on the 1st day of December next, the balance in six equal payments, all in same notes, due the first day of July and December of each year, until the purchase money is all paid with interest from the 1st of December next, with all expenses of collection, including cost and attorney's fees, if not paid at maturity.

Purchasers will pay all Stamp Duty required to execute papers.

oct18-d3wim J. W. CHILDERS, Adm'r.

CATALOGUES COTTON UP IN THE MOST approved style at The Constitution office.

NEW HARDWARE STORE,
LYNCH CORNER,
Whitehall and Alabama Streets.

Would respectfully direct the Merchants, a large and well assorted stock of
LOCKS, HINGES, SCREWS, BOLTS
CARPENTERS', BLACKSMITHS',
Shoemakers' and Tanners' Tools, Planters' Hardware, Shovels, Spades, Forks,
IRON, STEEL AND NAILS.
A SPLENDID ASSORTMENT OF
GUNS AND PISTOLS,
Saddlery Hardware, Carriage Material, Springs, Boxes, Axles, Spokes, Rims and Hubs;
POCKET AND TABLE CUTLERY, HOUSEFURNISHING GOODS
In every variety, to which we call the ladies' special attention.
COOKING AND HEATING STOVES,
For both wood and coal; Grates and Mantels, at Wholesale and Retail. Every Stove warranted

We are Agents for RUSSIAN BELTING, which we will sell at manufacturers prices. We propose to SELL LOW FOR CASH, AT WHOLESALE AND RETAIL.
sept25-d3m W. L. WADSWORTH & CO.

CLEGHORN, HERRING & CO.,
Cotton Factors and Commission Merchants,
AUGUSTA, GEORGIA,
Charleston, South Carolina, and Philadelphia, Penn.,

Solicit consignments of COTTON from Planters and Merchants and propose to sell such as may be sent to their

Augusta House at One Dollar per Bale Commission.

Are prepared to Forward and Make Advances on Consignments to their Charleston and Philadelphia Houses; also, to ROBERT LOCKHART & DEMPSTER, LIVERPOOL, ENGLAND, General Agents for the sale of

Whann's Raw-Bone Super-Phosphate of Lime.

We offer this first-class Standard Fertiliser, delivered on the cars at Charleston, South Carolina, at $60 per Ton, Cash, or $70 per Ton for approved city acceptance, payable November 1st, 1871.

We guarantee the quality of WHANN'S to be equal to that sold by us and our agents for the past two seasons.

CLEGHORN, HERRING & CO.

WHANN'S IS FOR SALE BY

W. L. High, Madison, Ga.; J. F. Shipp, Social Circle, Ga.; Rogers & Wood, Covington, Ga.; W. J. Russell, Athens, Ga.; M. E. Pentecost, Rome, Ga.; G. W. Camp, Carrollton, Ga.; Pace & Williams, Hogansville, Ga.; Dr. J. W. Herring, Thomaston, Ga.; E. Winship, Macon, Ga.; D. A. Jewell, Culverton, Ga.; J. S. Bean, Lindrance, Ga.; A. Leyden, Atlanta, Ga., and Cleghorn, Herring & Co., Augusta, Georgia and Charleston, South Carolina. sep30-d3m

ST. LOUIS LEAD AND OIL COMPANY,
MANUFACTURERS OF
STRICTLY PURE WHITE LEAD!
CORRODERS AND GRINDERS
—OF—
Strictly Pure White Lead,
DRY WHITE LEAD,
—AND—
RED LEAD
And Litharge.

The Strictly Pure WHITE LEAD Manufactured by this Company is not excelled in Whiteness or Fineness by any in the World.

Linseed, Castor and Cotton Seed Oils.

Wholesale and retail, by
sep15-d3m

W. H. PULSIFER, President
Office and Factory: Cor. Carr and Second Streets, St. Louis.
REDWINE & FOX,
Druggists, Atlanta, Georgia.

PLANTERS, examine the "PATENT GOSCH TIE" before you buy elsewhere. For durability, cheapness and simplicity it cannot be excelled
sep4 d3m P. E. McDANIEL & CO., Sole Agents.

HENRY SELTZER,
ON BROAD,
Between Marietta and Walton Streets,
IMPORTER AND DEALER IN
China, Queens, Glass and Plated-ware,
CUTLERY,
Lamps and House Furnishing Goods,
KEROSENE OIL, WILLOW-WARE,

The Mason's Fruit Jar, (best Preserver) on hand by the Gross and at Retail.

☞ ORDERS SENT BY MAIL FAITHFULLY EXECUTED.
aug13-d6m

STEPHENS, FLYNN & CO.,
General Commission Merchants,
IN GRAIN, PROVISIONS, PRODUCE, LIQUORS, ETC.
Agents for the Sale of
LIME, GUANO, VIRGINIA LAND PLASTER & SALT,
Forsyth Street, near the Capitol,
ATLANTA, - - - GEORGIA.

HAVING REMOVED ACROSS THE STREET TO OUR LARGE AND COMMODIOUS STORE, NEXT DOOR TO GLENN & WRIGHT'S, WE ARE NOW PREPARED to receive, store and sell any consignments sent us, and make

Liberal Cash Advances

on the same. With improved facilities and increased trade, can promise quick sales and PROMPT CASH RETURNS. Being sole Agents for the sale of Flour manufactured by the

CELEBRATED "CHAMPION MILLS,"

of Rome, Ga., and receiving large quantities daily, we are prepared to fill all orders sent us promptly. Our personal guarantee is at the quality of this Flour is, and will continue, fully equal, if not superior to any in our market. Have now in store and are receiving daily, large lots of Corn, Hay, Oats, Wheat, Rye Bacon, Lard, Rye and Corn Whisky, Virginia Apple Brandy, Pure Holland Gin, Tobacco, Candles, &c., &c.

Cotton Yarns, Domestics, Grain Sacks, &c.

Our Instructions are to exchange these articles for Cash; occasionally we invite the attention of grocers paying customers, to whom we will guarantee LOW PRICES.

We have orders for 50,000 Bushels of Wheat, and invite consignments with which to fill the same.

Cash for Rye and Barley also wanted.

July1-d3m STEPHENS, FLYNN & CO.

CALL AND SEE!

THIS thousand and one novel and elegant articles just added to the personal attention of Mr. Crew to our stock of

Books, Stationery
AND
Miscellaneous Articles.

Among these may be found
Richly bound Family and Pocket Bibles,
Elegant Editions of the Poets,
Rare Gift Books,
Writing Desks, Work Boxes, Traveling Companions—new styles and of all prices.

French and American
Fancy Stationery, Undies, Rosetint and Antique styles. Wedding Stationery, Initial Paper.

ALSO,
Knabe & Co.'s unrivalled Pianos. Mason & Hamlin new Resonant Cab. Organs, Musical Instruments of all kinds. The latest

Charms and Novelties
Too numerous to give in detail.
Remember our New Store, corner of Marietta and Peachtree streets.
oct19-d1m PHILLIPS & CREW.

Pensacola, Florida!

The Pensacola City Company

Will offer for sale, in Pensacola, Florida, at Public Auction,

Thursday, November 15th, 1870,

and on subsequent days, a large number of choice City Lots, most eligibly located, both for

Business and for Residences.

WATER FRONT

To channel, secured for wharf and Commercial privileges.

No opening in the South offers the same advantages for investment and trade with a Harbor unrivaled on the Gulf, with interior communication by rail, now established, and every day improving, with commerce offering in all directions, nothing is required to make Pensacola the principal seat of

Gulf Trade.

But intelligent enterprise and prudent use of Capital. No Gulf City can boast a climate so pleasant and so healthy.

E. A. MAXWELL, President.
oct20-d1dlnov15

CARPETS! CARPETS!
S. S. Kendrick & Son
—FROM THEIR—
SPLENDID ASSORTMENT
—OF—
BRUSSELS.
2 AND 3 PLY AND HEMP CARPETS

Can furnish Carpets for the Fair made up at a few hours notice. Plenty of good workmen to lay them. Curtains, Shades, Cornices, Rugs and Mats in variety. MARIETTA STREET.
oct19-1f.

W. W. HANLY & CO.,
IMPORTERS TEAS,
CINCINNATI.

Receive their supplies direct from China and Japan by Steamer and Rail—offering lower prices and fresher goods than any other market east of Rocky Mountains. Orders respectfully solicited oct11-d1w

A New Discovery!!
Phalon's
"VITALIA;"
OR,
Salvation for the Hair.

CLEAR AS WATER!
WITHOUT SEDIMENT!!!
OPEN TO THE LIGHT!!!

For Restoring to Gray Hair its Original Color.

Phalon's "Vitalia" differs utterly from all the hair coloring preparations heretofore used. It is limpid, sweet smelling, precipitates no muddy or slimy matter, requires no shaking, imparts no stain to the skin. Hold it to the light and it is clear and cloudless. It leaves no mark on the scalp; yet it reproduces in gray hair the natural color that time or sickness may have bleached out of it.

☞ Phalon's Vitalia ☜ is for one sole purpose, that of reproducing, with absolute certainty, the natural color of the hair. It is not intended as a daily dressing, nor for removing scurf or dandruff; nor for curing baldness; nor for stimulating the growth of the hair.—These objects may be accomplished after the color has been fixed with the Vitalia, by Phalon's Chemical Hair Invigorator.

The Vitalia is a harmless and unequaled preparation for the reproduction of the original hue of gray hair, and nothing else. This is accomplished in from two to ten applications, according to the depth of shade required. Sold by all druggists.

Valuable Plantation
TO RENT.

Will be rented to the highest bidder, on Tuesday, the first day of November next, before the Court House door in Campbellton, Ga., with the exception of twenty-five acres, the entire Plantation belonging to the widow and minor orphans of Major J. M. Cantr

The Daily Constitution.

VIOLETS IN AUTUMN.

BY HOWARD GLYNDON.

From Lippincott's Magazine for November.]

I knew I should find the Daisy,
With her forehead so brave and white,
For the sun is her lover, to comfort her,
And to keep her in beauty bright;
And she folds the last of his kisses
In the golden well of her cup
Then fearless sleeps in the frosty fields
Till the morning wakes her up.

And the purple pink of the mountain
Deepens her velvet hues,
Where the stricken glory of forest leaves
Is shed in a scarlet rain,
And nods to the latest Clover,
And the stoical Immortelle;
And the timid buds of the Dewberry
Hide down in the sunny dell.

And I gathered the golden Aster,
And the blossom blades of grass,
Each bowing low, like a courtier,
To her his lady pass:
But the Violets! oh, the Violets!
I thought they were all asleep,
Each on her pillow of bluish down
In the pine wood dark and deep.

But they stood in hapless beauty
Under the sullen skies,
Each in messinger mother, Spring,
With the sorrow of dewy eyes,
Five of them, April's darlings,
On a bank of yellow moss,
That long ago the south wind
Had forgotten to blow across.

And I took these meek, sweet orphans,
Fair set 'neath emerald eaves;
But all for the love of the secret dear
That was hidden among their leaves.
Five little heads bine hooded,
Your message was all for me,
And ye were its fittest carriers,
For all that ye were so wee!

Political.

Raleigh T. Daniel is the Conservative candidate for Congressman at large in Virginia.

Mr. Leopold Morse is the Democratic candidate for Congress in the third Massachusetts District.

Mrs. Elizabeth Cady Stanton has accepted a nomination for Congress in the Third New York District.

Major Dale announces himself as a Democratic candidate for Congress from the Fifth District of Missouri.

Benjamin S. Turner, a negro Radical, is a candidate for Congress in Alabama. He is making a canvass on the broad platform of universal amnesty, universal suffrage, and universal repudiation of the National debt.

Robert McCarthy, the Democratic nominee for Representative in Congress from the Twenty-third Congressional District of New York, has withdrawn from the field, and Daniel McCarthy, the present member, will become an independent candidate.

Colfax declares that if ever he retires to private life again he will not do it just before an election, because the people laugh at him so after the election is over. The next time he is going to retire in the spring, when the flowers are fresh and all nature, like himself, is bound to smile.

Mr. Kinsella, the able editor of the Brooklyn Eagle, will be the Democratic candidate for Congress in the Second District of New York. He will also be elected, which adds additional interest to the choice of this honest, brave and able Democrat, at the present time, when good men and true are badly needed in the halls of Federal legislation.

MARSEILLES.—The iron foundries and dock yards of Marseilles are wholly devoted to the manufacture of cannon and mitrailleuse. All other work, including ship-building, is suspended.

ATLANTA PRICE-CURRENT.

[CORRECTED DAILY.]

CONSTITUTION OFFICE, }
ATLANTA, October 29, 3 o'clock, P. M. }

Business brisk at unchanged quotations.

COTTON—Market firm at 14 for middlings; 13 for low middlings, and 12 for good ordinary.

MONETARY—Gold buying at 1 10; selling at 1 12. Silver buying at 1 04; selling at 1 08. Exchange on New York buying at par; selling at ¼ premium.

GROCERIES.—Corn meal 1 20a1 25. Rice, 10¼c, tierces. Soap, 7a9c. Candles, adamantine, 15c. Tallow 12a15c. Sugars, A, 15½c; Extra C, 15; Yellow, C, 14½; Brown, 12¾a14. Rio Coffee 20a24; Java 35a38. Beeswax, 28. Virginia salt, 2 25. Liverpool, 2 50. N. O. Syrup, 75a1 00. Molasses, barrels, 38c. Pepper, 37½. Race Ginger, 25c. Starch 9c. Extra State cheese, 15c; Factory, 13c; Goshen butter 40a50c; Tennessee, 35a40.

PROVISIONS—Bacon, clear sides firm, 20; clear rib sides 19½; shoulders 16a16½; plain hams 22a25; canvassed sugar cured, 20a28.

COUNTRY PRODUCE.—Eggs 35c; chickens 30a35c; sweet potatoes 75a1 00 per bushel; Irish potatoes 3 50a4 00 per bbl.

LARD—Choice in barrels 18a18½; kegs and cans 19a19½; inferior 18a19.

FLOUR—Superfine 5 75a6 00; extra 6 25a6 50; family 6 75a7 00; fancy 7 25a7 50.

FACTORY GOODS.—Brown Shirtings, 7; 10½; B Shirting 8-4, 8½; 4-4 12a13; Bleached shirting, 9; 7a9½; Bleached shirting, 7; 11½a14½; Brown drills, 14½; Bleached Drills, 15½; Stripes, 14½a17½; Checks, 18½a19; Montour Gansburgs, 16; Troup, 18; Yarns, 1 50.

DRY GOODS—Allens 12; Sprague, 12; Pacific 12; Lancaster 11; Wamsutta 8; Amoskeag 10; Picking, Pittsfield, 10; Croxton, 12; Albany, 12; Easton 11, 16; Amoskeag D, 22; Hamilton, 28; Conestoga 4-4, 30; Amoskeag A C A 35. Low grades of prints can be had at from 6 to 6½.

TOBACCO MARKET.—Common sound 67½a68; medium sound 65a75; fine sound 80a90; extra fine 1 00a1 35.

LIQUOR MARKET—Whisky, rectified, 1 00 at 25 as to proof; Bourbon 1 25a6 00; Robinson County, 2 00a3 00; Cognac Brandy, 1 50a3 00; St. Croix Rum, 4 00a6 00; Jamaica Rum, 4 00a6 00; Holland Gin, 1 5 0a6 00; Scotch, 3 50a4 00; Domestic Porter, 2 00; French Brandy, 4 50a12 00.

HARDWARE—Swedes iron, 8a9; horse shoe, 7a8; round and square, 5a10; City Mills 6xr, 5a6; Pittsburgh 2a, 5a6; nail rod, 10a12; hand, 7a8; Nails, 4s to 60s, 5 50; 3s, common, 6 50; 3s, fine, 8 50. Plow steel, 11c; cast, 22a25; German, 18a20.

DRUGS AND DYES—Bicarb soda 7a7½ per lb. Blue stone 13½. Copperas 4a4½. Epsom salts 3¾a8. Madder 22a25. Opium 16 00a18 per pound. Alum, 3a10. Borax, 45. Brimstone, 3a9. Camphor, 1 20a1 40. Indigo, about the turn of life, and has been suffering with diseased liver, and general debility of the whole system, together with inflammatory rheumatism. She says she is entirely cured by the use of your Medicine. I cheerfully recommend it to the public, believing it to be a good medicine.

Yours truly,
REV. W. A. FLORENCE,
Pastor of the M. E. Church, South, Madison, Ga.

DR. W. L. HITCHCOCK—Dear Sir:—I have used your Alterative and Liver Medicine, and have derived great benefit from it. Other members of my family have used it with like benefit, and I can confidently recommend it as a good remedy for the diseases you propose to relieve.

Yours,
REV. W. H. ERWIN,
Pastor Baptist Church.
Madison, Ga., September 6, 1870.

DR. W. L. HITCHCOCK—Dear Sir:—I have had the misfortune to be afflicted with a liver and dyspeptic affection for the last twenty years. I have scarcely been able to eat or digest my food without pain, and have often tried various remedies, but found no relief until I took a course of your Alterative Medicine. I am now well and hearty. I cheerfully recommend all persons who may be afflicted with indigestion, to give these Medicines a trial, and I am sure they will be relieved.

PHILIP SHOUSE.
Madison Ga., December, 1869.

DR. W. L. HITCHCOCK—Dear Sir:—I have been laboring under a dyspeptic and liver affection for a number of years past, so much so that I had reduced in flesh to a mere skeleton, and became cadaverous, having a large one on my jaw, which resisted treatment, or rather cure, for twelve years. I commenced taking your Alterative and Liver Medicine, which has effected a permanent cure. Your Cancer Plaster took out the cancer, and I am now well and hearty, and have been for two years. I recommend all persons, afflicted with the above diseases, to try your remedies.

T. P. PEACOCK.
Madison, Ga.

DR. W. L. HITCHCOCK—Dear Sir:—This is to certify that I have, for the last eight years, been afflicted with a cantirious affection of the skin, which is greatly relieved by your Stillings and Salus Hoop. I cheerfully recommend its use to all persons who may be thus afflicted. I find it to be all you represent it to be.

W. L. HUDSON,
Conyers, Ga.
September 2, 1870.

DR. W. L. HITCHCOCK—Sir:—This is to certify that I have used your Cathartic Liver Medicine in my family for the last two years with the most happy results. I do not hesitate to recommend it to all those who may be afflicted with torpid condition of the liver, skin diseases, scrofulous affection, etc. I find it to be all you represent it to be.

SAMUEL PENNINGTON.
Madison, Ga., September 1, 1870.

☞ As I have no agent, the Medicine will have to be procured at my office in Madison, Ga. I send by mail or express to all parts of the United States.

sept1-3tiltdeo3

Telegraphic Markets.

NEW YORK, October 29.—Flour quiet. Wheat and corn a shade firmer. Pork inactive at 25 75. Lard dull. Cotton a shade firmer; uplands 16¾. Turpentine a shade firmer at 44; rosin steady at 1 95a2 00. Freights firm. Stocks weak. Gold 11½. Money 5a6. Sterling, long, 9¼; short 9¾. Sixty-two's 12¾.

LIVERPOOL, NOON, October 29.—Cotton opened firm; upland 8¾; Orleans 9¼; sales 15 000 bales. Red western wheat 9s3d.

LONDON, October 29, noon.—Consols 92 92¼. Bonds 89.

CANCER! CANCER!

DR. W. L. HITCHCOCK,

Of Madison, Georgia.

Makes a specialty of treating all persons afflicted with

CANCERS, SCROFULA,

Indolent, Ulcers, etc., etc.

HE has successfully treated CANCERS for the last TWENTY YEARS, without the use of the knife or any mercurial agent. He begs to refer those afflicted to the following certificates of persons who have been cured by his treatment. They speak for themselves. The question will be asked who is Dr. Hitchcock? To all such I will answer that I was born and raised in Georgia. For all of which I feel proud. I am permanently located in Madison, Georgia.

DR. W. L. HITCHCOCK: It gives me pleasure to give my testimony in regard to the wonderful effects produced by your Vegetable Cancer Plaster. About five years ago I became afflicted with Cancer, just above my right breast. From that time to August 1st, 1868, I had as many as ten or twelve Physicians to examine and prescribe for it, but all proved of no avail. I called on you about the first of August, 1868, and put myself under your treatment. I am happy to say that your Plaster removed the Cancer, and I am now entirely well. I cheerfully give this certificate, not for the purpose of applauding you, though I feel under lasting obligations to you for the cure, I do it for the benefit of all such as may be afflicted with this terrible malady.

FRANCIS A. CALLOWAY.
Rutledge, Ga., June 1, 1870.
Tested by Dr. J. F. JACKSON.
Dr. J. J. MONTGOMERY.

DR. W. L. HITCHCOCK: I do hereby certify that I have had a Cancer on my angle of my jaw for fifteen years, and have applied to a number of physicians for treatment, but without success. The application of your celebrated Plaster removed the Cancer in eight days from the time of application. It has now been nearly two years since I was cured. I cheerfully give this for the benefit of the afflicted.

T. P. PEACOCK.
Madison, Ga., June 1, 1870.

I do certify that I have been troubled with a Cancer on my cheek, near my under eye-lid for two years past. I applied to Dr. W. L. HITCHCOCK, who applied his celebrated Cancer Plaster, and was agreeably surprised to see the Cancer come out whole, the eighth day from application; I am now well, and my face entirely healed up. I advise all persons afflicted with Cancer to give him a trial. ROBERT SHIELDS.
Madison, August 2, 1869.

I have been suffering with a Cancer of the large kind, on the back of my neck, called rose cancer, for the past three years. I applied to Dr. W. L. HITCHCOCK, of Madison, who put a plaster on the Cancer, and, in eight days, it came out entirely. I am now well, and have been since the Cancer came out, which was last fall.

M. W. COFER.
Rutledge, Ga., September, 1868.

DR. W. L. HITCHCOCK—Dear Sir: I am pleased to state that your Plaster has entirely cured the Cancer on my nose, which has give me so much trouble. I shall ever feel grateful to you for the success of your remedy.

Mrs. LORINA STRATTON.
Madison, Ga., May, 1870.

DR. W. L. HITCHCOCK: I am pleased to certify that I have had a large Cancer on my right arm for twenty Years, and have seen and advised with numbers of Physicians, who advised me to let it alone, as they considered the Cancer too far advanced to be subdued by remedies. I heard of you and made application for treatment, as a last resort, and to my great satisfaction your Plaster has taken out the Cancer, in eight days, by the roots, and the sore is now rapidly healing, and I entertain strong hopes of a speedy recovery.

J. F. BURNS.
Edgefield Court House, S. C.

DR. W. L. HITCHCOCK—Dear Sir: I do hereby certify that I have been afflicted sorely with Cancer for fifteen years, and have tried many Physicians, and spent a great deal of money—all to no purpose, until I called on you, in Madison, last winter. The application of your Plaster has acted like a charm. I have the Cancer now in my possession, and the sores are all healed up, except one small place, which is nearly healed. I beg to relief all persons afflicted to call on Dr Hitchcock, at Madison, Georgia.

T. B. REESE.
Edgefield C. H., S. C., or Hamburg, South Carolina, May, 1870.

DR. W. L. HITCHCOCK—Dear Sir:—I am happy to certify that your remedies have cured the Cancer on my face and nose, that had given me so much pain for twelve years. It appears as sound as if I never had a Cancer.

Mrs. E. B. STANTON.
Newton County, Ga., April 20, 1870—Postoffice at Social Circle, Georgia.

It affords me pleasure to state that I have witnessed a number of remarkable cures of Cancer, by the application of Dr. W. L. Hitchcock's Cancer Plaster.

J. F. PATTERSON,
September, 1870. Madison, Ga.

DR. W. L. HITCHCOCK'S

LIVER MEDICINE.

I would also state that, in addition to my curing Cancers, I am in regular practice of medicine, and make a specialty of treating chronic diseases, especially those peculiar to females, to which, from a long experience and extensive practice, I guarantee perfect satisfaction. I also keep a full assortment of my Family Medicines on hand of my own manufacturing, but I call your special attention to my celebrated COMPOUND FLUID EXTRACT OF STILLINGIA AND INDIAN HEMP, OR ALTERATIVE AND LIVER TONIC. It invariably relieves the following disorders: Chronic Torpidity of the Liver, Spleen, and Kidneys, Bladder. It cures Dyspepsia and Scrofula, Eruptions, and blotches of the skin. It cures mercurial and old venereal diseases. Some will ask, how can this one medicine cure all of those diseases. The answer is this, it is so compounded to answer all of the requirements or those symptom, being compounded of the best and purest and most reliable liver medicine, tonic, alteratives, diuretics and disinfectants that belongs to the vegetable kingdom. This medicine is the result of twenty years experience. I used it in my private practice for the last 20 years, and within the last 6 months I have sold over $1,000 worth of it and I have to hear of the first complaint. I claim and accept it without the fear or contradiction among those that have tried it, to be superior to any of the preparations of the day for the diseases that I recommend it for.

I have never advertised this medicine before. I have always been opposed to any rising nostrums and quack medicines, but having been persuaded, for years, by my friends, I have concluded to do so, for the good of all that may avail themselves of the benefit of it. I could give thousands of testimonials to the happy effects of this medicine, but being satisfied that it will recommend and sustain itself, and all I ask is to give it a fair and impartial trial. Take it by the direction on the bottle, and if you do not find it all, or more than I claim for it, then I will agree to stop the sale.

I put up my medicine in ONE and TWO DOLLAR bottles, to suit persons and patients.

One word more to those that are suffering with Cancers. Don't let the Doctor dishearten you. For the most of them will, because they can't cure you themselves, will tell you that you can't be cured.

I have been curing Cancers for twenty years, and have never failed but in one case, and that case was beyond medical aid. If you have a CANCER call and see me, and I will tell you in a half hour if I can cure you; will charge nothing for examination, and if I cure you, will be reasonable in my charges.

CERTIFICATES.

DR. W. L. HITCHCOCK—Dear Sir:—This is to certify that my wife and daughter, Mrs. W. H. Jones, of Union Point, Ga., and our cook woman, have used your Alterative Liver Medicine, and do all cheerfully say it has had a fine effect; has entirely relieved them of their liver affection. Dr. Cheny, of Newboro, said their grandchild was laboring under an affection of the liver, and also was badly affected with Asthma. I learn he has been entirely relieved. Our cook woman is about the turn of life, and has been suffering with diseased liver, and general debility of the whole system, together with inflammatory rheumatism. She says she is entirely cured by the use of your Medicine. I cheerfully recommend it to the public, believing it to be a good medicine.

Yours truly,
REV. W. A. FLORENCE,
Pastor of the M. E. Church, South, Madison, Ga.

DR. W. L. HITCHCOCK—Dear Sir:—I have used your Alterative and Liver Medicine, and have derived great benefit from it. Other members of my family have used it with like benefit, and I can confidently recommend it as a good remedy for the diseases you propose to relieve.

Yours,
REV. W. H. ERWIN,
Pastor Baptist Church.
Madison, Ga., September 6, 1870.

DR. W. L. HITCHCOCK—Dear Sir:—I have had the misfortune to be afflicted with a liver and dyspeptic affection for the last twenty years. I have scarcely been able to eat or digest my food without pain, and have often tried various remedies, but found no relief until I took a course of your Alterative Medicine. I am now well and hearty. I cheerfully recommend all persons who may be afflicted with indigestion, to give these Medicines a trial, and I am sure they will be relieved.

PHILIP SHOUSE.
Madison Ga., December, 1869.

DR. W. L. HITCHCOCK—Dear Sir:—I have been laboring under a dyspeptic and liver affection for a number of years past, so much so that I had reduced in flesh to a mere skeleton, and became cadaverous, having a large one on my jaw, which resisted treatment, or rather cure, for twelve years. I commenced taking your Alterative and Liver Medicine, which has effected a permanent cure. Your Cancer Plaster took out the cancer, and I am now well and hearty, and have been for two years. I recommend all persons, afflicted with the above diseased, to try your remedies.

T. P. PEACOCK.
Madison, Ga.

DR. W. L. HITCHCOCK—Dear Sir:—This is to certify that I have, for the last eight years, been afflicted with a cantirious affection of the skin, which is greatly relieved by your Stillings and Salus Hoop. I cheerfully recommend its use to all persons who may be thus afflicted. I find it to be all you represent it to be.

W. L. HUDSON,
Conyers, Ga.
September 2, 1870.

DR. W. L. HITCHCOCK—Sir:—This is to certify that I have used your Cathartic Liver Medicine in my family for the last two years with the most happy results. I do not hesitate to recommend it to all those who may be afflicted with torpid condition of the liver, skin diseases, scrofulous affection, etc. I find it to be all you represent it to be.

SAMUEL PENNINGTON.
Madison, Ga., September 1, 1870.

☞ As I have no agent, the Medicine will have to be procured at my office in Madison, Ga. I send by mail or express to all parts of the United States.

sept1-3tiltdeo3

Railroads.

THE

GREAT SOUTHERN

PASSENGER AND MAIL

ROUTE!

VIA

ATLANTA AND AUGUSTA!

TO Charleston, Columbia, Charlotte, Raleigh, Wilmington, Weldon, Richmond, Washington, Baltimore, Philadelphia and New York.

CONNECTIONS by THIS LINE are most certain and sure at all seasons.

THE EATING HOUSES

On this Line have been thoroughly overhauled and refitted. Ample time is given for Meals, and at regular hours.

CONDUCTORS on this Line are affable and courteous to passengers.

NO CHANGE OF CARS

BETWEEN

West Point, Ga., & Wilmington, N. C.

Quick Time and Sure Connection

VIA GEORGIA RAILROAD.

Passengers can purchase Through Tickets and have their Baggage Checked through from

New Orleans, Mobile, Montgomery, Columbus, and Atlanta

TO

Richmond, Baltimore, Washington, Philadelphia, and New York.

BY

Four Different Routes, via Augusta, Kingsville, and Wilmington; via Columbia, Charlotte and Raleigh; via Columbia, Danville and Richmond; via Atlanta, Augusta, Wilmington and Bay Line.

FARE AS LOW BY AUGUSTA

AS ANY OTHER ROUTE.

Pullman's Palace Sleeping Cars

ON

All Night Trains Leaving Atlanta

BY THIS OUTE.

Passengers wishing to go North by Sea will find a

Splendid Line of Steamships

From Charleston, S. C., to Baltimore, Philadelphia Boston and New York.

THE CHARLESTON STEAMSHIPS

Offer every inducement to Passengers, with Tables supplied with every luxury the Northern and Charleston Markets can afford, and for Safety, Speed and Comfort are

UNRIVALLED ON THE COAST.

Through Tickets on Sale at

Montgomery, West Point & Atlanta

TO

NEW YORK VIA CHARLESTON STEAMSHIPS

J. A. ROBERT,
General Ticket Agent, Georgia Railroad.
apr11-dly

1870!

PASSENGERS DESIRING TO VISIT

ANY OF THE

Northern, Southern, Eastern,

—OR—

WESTERN CITIES

Should study well the attractions offered by the

WESTERN & ATLANTIC RAILROAD,

The celebrated Passenger Route of the South.

The Only Route from Atlanta

RUNNING A DOUBLE

DAILY THROUGH PASSENGER TRAIN,

Preventing the Possibility of a Delay of Twenty-Four (24) hours, incident to lines running but one Daily Train.

The Passenger Equipment of this Road is Superior to that of any Road in the South.

In addition to the

LUXURIOUS COACHES

Of the Road, there are attached to all nightrains the FAR FAMED

Pullman Sleepers,

Which furnish accommodations equal to a first-class Hotel.

There are on sale at reduced rates, for the summer season, TICKETS to

Greenbrier White Sulphur Springs,
Montgomery White Sulphur Springs,
Alleghany Springs,
Coyner's Springs,
Black Springs,
Warm Springs,
Little Sweet Springs,
Bedford Alum Springs,
Montvale Springs,
Berkeley Springs,
Natural Bridge, of Virginia,
Lookout Mountain,
Mammoth Cave,
Niagara Falls,
Hot Springs, of Arkansas.

And all other resorts

IN THE UNITED STATES.

This is the only Road in the South offering for sale Through Tickets to

Yokohama, Japan,
Hiogo, Japan,
Hong Kong, China,
Shanghai, China,
Nagasaki, China.

Steamers Leave San Francisco

—FOR—

CHINA AND JAPAN,

On the first day of each month.

Tickets can be purchased in all the principal cities. Baggage checked to destination and handled free. Ask for Tickets via

Western and Atlantic Railroad.

R. W. WRENN,
General Passenger and Ticket Agent.

A. L. HARRIS,
Master Transportation and Superintendent.

FOSTER BLODGETT,
Superintendent.

I. M. HARRIS,
Southern Passenger Agent.

junel3-dly

READ! READ! READ!

FRENCH MERINO,

THE GENUINE ARTICLE,

WORTH $1 00 AT 65 CENTS ONLY.
WORTH $1 00 AT 65 CENTS ONLY.
WORTH $1 00 AT 65 CENTS ONLY.

Empress Cloth,
Empress Cloth,
Empress Cloth,

SPLENDID GOODS, SPLENDID GOODS, SPLENDID GOODS, AT 65 cents only, 65 cents only, 65 cents only, 65 cents only, 65 cents only

Best All-Wool Delaines, at 40 cents only
Best All-Wool Delaines, at 40 cents only
Best All-Wool Delaines, at 40 cents only

Together with

Many Other Bargains;

Come and see, Come and see, Come and see

and

Examine Carefully

my stock of

FANCY AND MILLINERY GOODS,
FANCY AND MILLINERY GOODS,
FANCY AND MILLINERY GOODS,

Which is the largest, the cheapest and best in the city.

SPECIAL ATTENTION.

Ladies and gentlemen, can find in our establishment a first-class Watchmaker and Jeweler. Also repairer of Jewelry, Watches and Clocks at half price. Everything warranted.

Don't forget to call at

E. BLOCK'S,
45 Peachtree Street, Atlanta, Ga.
sep29-

BARRETT'S

HAIR RESTORATIVE.

with

FIRST PREMIUM
OF A SILVER MEDAL
was awarded to
BARRETT'S HAIR RESTORATIVE
By the N. H. State Agricultural Society, at the Fair, held in Nashua, Sept. 29, 1868.

BARRETT'S
Vegetable Hair Restorative

Restores Gray Hair to its natural color. Promotes the growth of the Hair. Changes the roots to their original organic action. Eradicates Dandruff and Humors. Prevents Hair falling out. Is a Superior Dressing. It contains no injurious ingredients, and is the most popular and reliable article throughout the East, West, North and South.

This Preparation surpasses all others of class as a Hair Renewer.
It is thoroughly in its action upon Gray or Faded Hair and its effect permanent.
It produces but one distinct shade, while others leave the hair in many varied colors.
It promotes a growth when others fail to produce a single hair.
It does not crisp or dry the hair, but leaves it soft and glossy.
Ladies find it superior to any other as a Toilet Dressing.
The ingredients used in this Preparation are the very best that can be found, and are as harmless as water.

LORD & SMITH, Proprietors,
CHICAGO, ILL.

REDWINE & FOX,
WHOLESALE AGENTS,

And for Sale by all Druggists.
feb23-deowly

TURBINE WATER WHEELS.

TWO of the best Turbine Water Wheels made in the United States, (the American Hubbell and Capron's) can be had on short notice

At Manufacturers' Prices

By applying at my office.
Call and get pamphlet and circulars for instructions and prices.

P. P. PEASE, Agent,
Corner Whitehall and Mitchell Streets,
aug6-d3m Atlanta, Ga.

WAGONS! WAGONS!

WE respectfully call the attention of the citizens of Georgia and adjoining States, to our

Wagon Manufactory,

LOCATED AT

Cumming, Forsyth County, Georgia,

Where we are prepared to put up all kinds of Wagons, in neat styles, upon short notice and

REASONABLE PRICES.

We warrant all work ordered of us. We are also, prepared to

Repair Wagons, Buggies, etc.

We will deliver Wagons at any of the Depots in Atlanta, for shipment

Address: JAMES & EAKES,
July13-d3tsnov Cumming, Ga.

DR. SHALLENBERGER'S

Fever and Ague

ANTIDOTE

Always Stops the Chills.

This Medicine has been before the Public fifteen years, and is still ahead of all other known remedies. It does not purge, does not sicken the stomach, is perfectly safe in any dose and under all circumstances, and is the only Medicine that will

CURE IMMEDIATELY

and permanently every form of Fever and Ague, because it is a perfect Antidote to Malaria.

Sold by all Druggists.

aug13-d&wly

J. Watson Burns, } Jas. W. Burns.
Late of Memphis.

UNITED STATES HOTEL,
LOUISVILLE, KY.,
HAS JUST BEEN REFITTED.
Centrally located.

feb28-d3m

HANNON, JOHNSTON & CLANTON,
GENERAL
REAL ESTATE AGENTS,
Terminus Texas Central Railroad.

General M. W. HANNON, Memphis, Tenn.
General C. C. J. CLANTON, Sarannah, Ga.
General JOS. E. JOHNSTON, Montgomery, Ala.

July8-dly

SHOWBILLS WOULD DO WELL TO GIVE THE CONSTITUTION office a call before going elsewhere. Prices low.

BILL-HEADS, LABELS, LETTER-HEADS and in fact every variety of Mercantile Printing done at THE CONSTITUTION office with dispatch.

HARDWARE

AT

Wholesale and Retail

TOMMEY

SUPERIOR INDUCEMENTS OFFERED

&

OUR STOCK IS LARGE

STEWART.

and varied. It consists of everything usually kept in a First Class Hardware Store.

TOMMEY & STEWART.
feb4-dly Whitehall Street, Atlanta, Ga.

TO SOUTHERN MERCHANTS

AND

MILLINERS.

HILL & KETCHAM,

257 Canal Street, New York.

INVITE the attention of the Southern trade to their complete assortment of

STRAWGOODS,

and all articles in the Millinery line, consisting of Straw, Silk and Velvet Hats, Sunbrows, Straw Cords and Tassels, Flowers and Feathers, Trimmings of all kinds, Bonnet and Hat Frames, etc.

Special attention is given to a line of Trimmed Goods, for country trade. Orders filled with great care. A trial of styles and prices is solicited.

HILL & KETCHAM,
257 Canal Street,
Between Broadway and Earles' Hotel
nov23-dly

DRY GOODS!

HAVING JUST RECEIVED A LARGE AND well assorted stock of

DRY GOODS, ETC.,

I respectfully ask for an examination of the same by the purchasing community, who will discover that

SMALL PROFITS ARE BEING ASKED.

Amongst this stock will be found full lines of

Dress Goods, Shawls,

FLANNELS, BLANKETS,

CASSIMERES, EMBROIDERIES, LACES,

Hosiery, Gloves, Irish Linens, Table Linens,

NAPKINS, TOWELS, CRASHES,

White Goods, Winter Shirts,

NOTIONS, DOMESTICS,

And other classes of goods usually found in such stock.

These goods are all NEW AND FRESH, I having had no Winter Goods on hand at the opening of last Spring, which is quite an item to the purchaser. A large lot of the celebrated ECLIPSE brand of

Black English Alpaccas,

Will be opened on MONDAY, 26th instant, at the store of

JOHN KEELY,
Corner Whitehall and Hunter Streets.
sep25-dtf

Hay! Hay! Hay!

500 TONS CHOICE BRIGHT HAY ready for shipment.

CALLAHAN & SON,
Wholesale and Retail dealers in

Hay, Corn, Oats,

OFFAL AND FEED OF ALL KINDS.

Groceries, Flour, Produce and Provisions, Liquors, Cement & Plaster,
Corner of Ninth and Broadway,
oct14-3m LOUISVILLE, KY.

THOROUGHBRED CATTLE FOR SALE.

I WILL, be at O. H. Jones & Co's Livery and Sale Stables, be ween the 1st and 10th of October, with a lot of THOROUGHBRED CATTLE—both Heifers and Bull Calves.

For Milch and Breeders they are unsurpassed. I will remain until after the Fair.

ROBERT SIMS,
Of Carlisle, Kentucky.
sep27-dtf

MITCHELL & WILLIFORD,

Cotton Commission Merchants,

OFFER their services to their old friends and the cotton public for the storage and sale of cotton on commission. All consignments entrusted to their care will receive the strictest attention. The usual loan facilities furnished. They may be found at the old stand of A. W. Mitchell & Brother.

W. A. MITCHELL,
W. J. WILLIFORD.
oct6-dlm

$10,000 GUARANTEE.

BUCK LEAD Excels all other LEAD!

1st. For its Unrivaled Whiteness;
2d. For its Unequaled Durability;
3d. For its Unsurpassed Covering Property.
Lastly, for its Economy.

☞ It COSTS LESS to paint with BUCK LEAD than any other White Lead extant. The same weight covers more surface, is more durable, and makes WHITER WORK.

BUCK LEAD, is the Cheapest and Best.

$10,000 GUARANTEE.

BUCK ZINC Excels all other ZINCS.

1st. For its Unequaled Durability.
2d. For its Unrivaled Whiteness.
3d. For its Unsurpassed Covering Property.
Lastly, for its Great Economy.

being the Cheapest, Handsomest, and most Durable White Paint in the world.

BUY ONLY

BUCK LEAD AND BUCK ZINC.

Try it and be Convinced.

Satisfaction Guaranteed by the Manufacturers.

Buck Cottage Colors,

Prepared expressly for Painting COTTAGES, OUT BUILDINGS of every description, FENCES, etc. THIRTY-FIVE DIFFERENT COLORS. Durable, Cheap, Uniform, and Beautiful shades.

Sample cards sent by mail if desired.

Dealers' Orders will be promptly executed by the manufacturers.

FRENCH, RICHARDS & CO.,
N. W. Cor. Tenth and Market Streets,
PHILADELPHIA.

For sale by PEMBERTON, TAYLOR & CO., Atlanta, Ga.
feb23-dly

Atlanta Steam Brewery,

Ale, Porter and Beer.

Temporary Office, Granite Block, Broad Street,
ATLANTA, GA.
aug31-d3m SPENCER & CO.

Troy Female Seminary.

THIS Institution offers the accumulated advantages of over fifty years of successful operation.

Every facility is provided for a Thorough course of mental and ornamental education, embracing a full corps of more than twenty professors and teachers.

For circulars apply to

JOHN H. WILLARD,
aug26-d3m Troy, New York.

Fruit Trees and Shrubbery.

A FINE assortment of choice Fruit Trees of every kind. Also, Roseberries, Asparagus, every kind of Ornamental and Strawberry Plants. Contracts taken to lay off grounds and gardens in the most modern style. Prices moderate and satisfaction guaranteed.

Apply at the Nursery, on south side of Du Creek, or at the Agency of

A. P. STEWART,
Atlanta, Ga.
oct18-2tw

JOB PRINTING NEATLY EXECUTED AT THE CONSTITUTION office.

Baltimore Notices.

GEORGE PAGE & CO.,
PATENT PORTABLE CIRCULAR

SAW MILLS,

Also Stationary and Portable

Steam Engines, &c.

No. 5 Schroeder Street.

☞ Send for Catalogues and Price-Lists.
oct19-2tly

ROSADALIS!

ROSADALIS

THE Great American Health Restorer! It is a sure cure for the blood and cures Scrofula, Syphilis, Skin Diseases, Rheumatism, Diseases of Women, and all Chronic Affections of the Blood, Liver and Kidneys. Physicians who have used Rosadalis pronounce many diseases do of our best citizens.

Read the testimony of Physicians and Patients who have used Rosadalis; send for our Rosadalis Guide to Health Book or Almanac for this year, which we publish for gratuitous distribution; it will give you much valuable information.

Dr. R. W. Carr, of Baltimore, says:

I take pleasure in recommending your Rosadalis as a very powerful alterative. I have used it in two cases with happy results—one in a case of secondary syphilis, in which the patient pronounced himself cured after having taken five bottles of your medicine. The other is a case of Scrofula of long standing, which is rapidly improving under its use, and the indications are that the patient will soon recover. I have carefully examined the formula by which your Rosadalis is made, and find it an excellent compound of alterative ingredients.

Dr. Sparks, of Nicholasville, Ky., says he has used Rosadalis in cases of Scrofula and secondary Syphilis with satisfactory results—as a cleaner of the Blood I know no better remedy.

Samuel G. McFadden, Murfreesboro', Tenn., says:

I have used seven bottles of Rosadalis, and am entirely cured of Rheumatism, and send me five bottles, as I wish it for my brother, who has scrofulous sore eyes.

Benjamin Bechtol, of Lima, Ohio, writes: I have suffered for twenty years with an inveterate eruption over my whole body; a short time since I purchased a bottle of Rosadalis and it effected a perfect cure.

Rosadalis is sold by all Druggists.

Laboratory, 61 Exchange Place, Baltimore.

DR. CLEMENTS & CO.,
Proprietors.

L. H. BRADFIELD,

Wholesale Agent, Atlanta, Ga., sells Rosadalis at Proprietors rates. may 1-dly

UNIVERSAL LIFE INS. CO.

—NEW YORK—

The Original Joint-Stock Life Ins. Co. of the United States.

The business of this Company is EXCLUSIVELY confined to the Insurance of first class healthy lives.

THE DISTINCTIVE FEATURE

of the Stock system of Life Insurance, as opposed to the Mutual, is a low rate of premium for a stated sum insured, which is IMMEDIATE, SECURED and CERTAIN; in lieu of a high rate of premium with a promised dividend, which is DISTANT, CONTINGENT and UNCERTAIN; this so-called dividend being merely a return of a portion of the [illegible] and unne[illegible] premium charged in the first instance.

ILLUSTRATION.

Suppose one of our patrons thirty desires to effect a policy of life insurance, and is desirous of effecting an insurance on his life; the amount will immediately come due in the UNIVERSAL the sum of $11,781, payable on his decease. The first payment on account of premium, at the low rates, would secure him the benefit of the UNIVERSAL, immediately secured, in favor of his family.

To illustrate the comparative economy of the policy-holder of low premium rates in the UNIVERSAL, as compared with the Mutual, we will suppose the same person to be insured in the Mutual for the same amount, $11,781, and that he pays the annual premium required by the Mutual, which is $331 77. To illustrate the economy of the UNIVERSAL, we

The Daily Constitution.

VIOLETS IN AUTUMN.

BY EDWARD GLYNDON.

[From Lippincott's Magazine for November.]

I knew I should find the Daisy,
With her forehead so brave and white,
For the sun is her lover, to comfort her,
And to keep her in beauty bright;
And the folds the last of his kisses
In the golden well of her cup
Then fearless sleeps in the frosty fields
Till the morning wakes her up.

And the purple pink o' the mountain
Droppeth her velvet train,
Where the stricken glory of forest leaves
Is shed in a scar of rain,
And nods to the latest Clover,
And the stoical Immortelle;
And the timid buds of the Dewberry
Hide down in the sunny dell.

And I gathered the golden Aster,
And the blossom blades of grass,
Each bowing low, like a courtier,
To let his lady pass;
But the Violets! oh, the Violets!
I thought they were all asleep,
Each on her pillow of thistle down
In the pine wood dark and deep.

But they stood in hapless beauty
Under the sullen skies,
Each amessing her mother, Spring,
With the sorrowful dewy eyes;
Five of them, Aprils darlings,
On a bank of yellow moss,
That long ago the south wind
Had forgotten to blow across.

And I took these meek, sweet orphans,
Fair set 'neath emerald eaves;
But all for the love of the secret dear
That was hidden among their leaves.
Five little heads blue hooded,
Your message was all for me,
And ye were its fittest carriers,
For all that ye were so wee!

Political.

Raleigh T. Daniel is the Conservative candidate for Congressman at large in Virginia.

Mr. Leopold Morse is the Democratic candidate for Congress in the third Massachusetts District.

Mrs. Elizabeth Cady Stanton has accepted a nomination for Congress in the Third New York District.

Major Dale announces himself as a Democratic candidate for Congress from the Fifth District of Missouri.

Benjamin S. Turner, a negro Radical, is a candidate for Congress in Alabama. He is making a canvass on the broad platform of universal amnesty, universal suffrage, and universal repudiation of the National debt.

Robert McCarthy, the Democratic nominee for Representative in Congress from the Twenty-third Congressional District of New York, has withdrawn from the field, and Daniel McCarthy, the present member, will become an independent candidate.

Colfax declares that if ever he retires to private life again he will not do it just before an election, because the people laugh at him so after the election is over. The next time he is going to retire in the spring, when the flowers are fresh and all nature, like himself, is bound to smile.

Mr. Kinsella, the able editor of the Brooklyn Eagle, will be the Democratic candidate for Congress in the Second District of New York. He will also be elected, which adds additional interest to the choice of this honest, brave and able Democrat, at the present time, when good men and true are badly needed in the halls of Federal legislation.

MARSEILLES.—The iron foundries and dock yards of Marseilles are wholly devoted to the manufacture of cannon and mitralleuse. All other work, including ship-building, is suspended.

ATLANTA PRICE-CURRENT.

[CORRECTED DAILY.]

CONSTITUTION OFFICE, }
ATLANTA, October 29, 3 o'clock, P. M. }

Business brisk at unchanged quotations.

COTTON—Market firm at 14 for middlings; 13 for low middlings, and 12 for good ordinary.

MONETARY—Gold buying at 1 10; selling at 1 12. Silver buying at 1 04; selling at 1 08. Exchange on New York buying at par; selling at ¼ premium.

GROCERIES.—Corn meal 1 20a1 25. Rice, 10½c, tierces. Soap, 7a9c. Candies, adamantine, 15c. Tallow 12a15c. Sugars, A, 15½c; Extra C, 15; Yellow, C, 14½; Brown, 12¾a14. Rio Coffee 20a24; Java 35a38. Beeswax, 28. Virginia salt, 2 25. Liverpool, 2 50. N. O. Syrup, 75a1 00. Molasses, barrels, 38c. Pepper, 37½. Race Ginger, 35c. Starch 9c. Extra State cheese, 15c; Factory, 13c; Goshen butter 40a50c; Tennessee, 35a40.

PROVISIONS—Bacon, clear sides firm, 20; clear rib sides 19½; shoulders 16a16½; plain hams 22a25; canvassed sugar cured, 26a28.

COUNTRY PRODUCE.—Eggs 35c; chickens 30a35c; sweet potatoes 75a1 00 per bushel; Irish potatoes 3 50a4 00 per bbl.

LARD—Choice in barrels 18a18¾; kegs and cans 19a19½; inferior 18a19.

FLOUR—Superfine 5 75a6 00; extra 6 25a6 50; family 6 75a7 00; fancy 7 25a7 50.

FACTORY GOODS.—Brown shirtings, 7/8 10½; 8/4 shirting 8-4, 8½ 4-4 12a13; Bleached shirting, 9/4, 7a9½; Bleached shirting, 7/8, 11¾a14½; Brown drills, 14½; Bleached Drills, 16½; Stripes, 14¾a17½; Checks, 18¾a19; Montour Ganaburgs, 16; Troup, 18; Yarns, 1 60.

DRY GOODS—Allens 12; Sprague, 12; Pacific 12; Lancaster 11; Wamsutta 8; Amoskeag 10; Picking, Pittsfield, 10; Croton, 12; Albany, 12; Easton 15, 16; Amoskeag D, 22; Hamilton, 28; Conestoga 4-4, 30; Amoskeag A C A 35. Low grades of prints can be had at from 6 to 6¾.

TOBACCO MARKET.—Common sound 57½a60; medium sound 65a75; fine sound 80a90; extra fine 1 00a1 35.

LIQUOR MARKET—Whisky, rectified, 1 00 at 25 as to proof; Bourbon 1 25a6 00; Robinson County, 2 00a3 00; Cognac Brandy, 6 50a8 00; St. Croix Rum, 4 00a6 00; Jamaica Rum, 4 00a8 00; Holland Gin, 1 00a6 00; Scotch, 3 50a4 00; Domestic Porter, 3 00; French Brandy, 4 50a12 00.

HARDWARE—Swedes iron, 8a9; horse shoe, 7a8; round and square, 5a10; City Mills cast, 5a6; Pittsburgh bar, 5a6; nail rod, 10a12; band, 7a8; Nails, 4s to 60s, 5 50; 3s, common, 6 50; 3¼ fine, 8 50. Plow steel, 11c; cast, 23a25c; German, 18a20.

DRUGS AND DYES—Bicarb soda 7a7½ per lb. Blue stone 12½. Copperas 4a4½. Epsom salts 3¾a8. Madder 22a25. Opium 16 00a18 00 per pound. Alum, salt 0. Borax, 45. Brimstone, 8a10. Camphor, 1 20a1 40. Indigo, 1 20a 60. Quinine, 2 75 per oz. Saltpetre, 12a15c per pound. Castor oil, quarts, 6 00a6 50; pints, 3 00a3 50; per gal., 3 75a4 00. Sweet oil, per dozen, 1 60a6 00; per gal., 1 45a3 50.

BAGGING AND TIES.—Bagging, 2¼ lb. 35a36c; light 32a35; green leaf rope 1c; flax rope 8¾. Iron ties 6¾a7½.

POWDER AND SHOT—Rifle powder, per keg, 25 00 a 00; ¼ kegs $4 00; ¼ kegs $2 1[illegible]; sporting, 5 25. Patent shot, per bag, 2 75, drop, 3 00.

HOGS AND LIVE CATTLE.—Live shotes, 6½a7¼, owing to size. Live cattle on foot, choice 3a3½.

OILS AND PAINTS.—Linseed oil, raw, per gal., 1 30a1 35; do., boiled, 1 35a1 40; Sperm, 2 50a3 00; Whale, 1 50a2 00; Lard, 1 40a2 00; Pure Winter, 1 75a2 00; Tanners, 1 00a1 25; Kerosene 40a45c; Petro, 35; Copal Varnish, 2 75a4 00; Japan, 2 00a2 25; Coach, 4 50a5 00. White lead, per lb., 5a14; do., pure, 16.

BULK MEATS—Clear sides 19; clear rib sides 18¾; shoulders 14½a15.

GRAIN—Old corn 1 15a1 20; new in ear 80. Wheat—red 1 00a1 10; prime white 1 30. Oats, 55a60. Rye 1 25, in little demand. Barley—fall, 1 25.

LEATHER AND HIDES—White oak sole, 40a50; Hemlock, good, 30a33; damaged, 25a29; French calf skins, 30 00a60 00 per doz; American calf skins, 25 00a45 00; Harness leather, 40a48c; upper leather, 60a80c; linings kins, (sheep), 4 50a9 00 per doz. Green hides 6c; dry salted, 14a15c; dry flint, 15a16c.

LIME AND CEMENT—Cherokee lime, 80c per bushel; Chewackla, 60c. Hydraulic cement 4 00 per barrel, James River 4 50a5 00 per bbl. Plaster of Paris, 6 00 per barrel.

HAY—Timothy, $33 00a35 00; Clover, 20 00a35 00 per ton.

Telegraphic Markets.

NEW YORK, October 29.—Flour quiet. Wheat and corn a shade firmer. Pork inactive at 25 75. Lard dull. Cotton a shade firmer; uplands 16¾. Turpentine a shade firmer at 44; rosin steady at 1 95a2 00. Freights firm. Stocks weak. Gold 11¾. Money 5a6. Sterling, long, 9¼; short 9¾. Sixty-two's 13¾.

LIVERPOOL, noon, October 29.—Cotton opened firm; upland 8¾; Orleans 9¼; sales 15 000 bales. Red western wheat 9s3d.

LONDON, October 29, noon. — Consols 92a92¼. Bonds 89.

CANCER! CANCER!

DR. W. L. HITCHCOCK,

Of Madison, Georgia,

Makes a specialty of treating all persons afflicted with

CANCERS, SCROFULA,

Indolent, Ulcers, etc., etc.

HE has successfully treated CANCERS for the last TWENTY YEARS, without the use of the knife or any mercurial agent. He begs to refer those afflicted to the following certificates of persons who have been cured by his treatment. They speak for themselves. The question will be asked, who is Dr. Hitchcock? To all such I will answer that I was born and raised in Georgia. For all of which I feel proud. I am permanently located in Madison, Georgia.

DR. W. L. HITCHCOCK: It gives me pleasure to give my testimony in regard to the wonderful effects produced by your Vegetable Cancer Plaster. About five years ago I became afflicted with Cancer, just above my right breast. From that time to August 1st, 1868, I had as many as ten or twelve Physicians to examine and prescribe for it, but all proved of no avail. I called on you about the first of August, 1868, and put myself under your treatment. I am happy to say that your Plaster removed the Cancer, and I am now entirely well. I cheerfully give this certificate, not for the purpose of applauding you, though I feel under lasting obligations to you for the cure, I do it for the benefit of all such as may be afflicted with this terrible malady.

FRANCIS A. CALLOWAY.

Rutledge, Ga., June 1, 1870.
Tested by Dr. J. F. PEARSON.
Dr. J. J. MONTGOMERY.

DR. W. L. HITCHCOCK: I do hereby certify that I have had a Cancer on my angle of my jaw for fifteen years, and have applied to a number of physicians for treatment, but without success. The application of your celebrated Plaster removed the Cancer in eight days from the time of application. It has now been nearly two years since I was cured. I cheerfully give this for the benefit of the afflicted.

T. P. PEACOCK.

Madison, Ga., June 1, 1870.

I do certify that I have been troubled with a Cancer on my cheek, near my under eye-lid for two years past. I applied to Dr. W. L. HITCHCOCK, who applied his celebrated Cancer Plaster, and was agreeably surprised to see the Cancer come out whole, the eighth day from application; I am now well, and my face entirely healed up. I advise all persons afflicted with Cancer to give him a trial.

ROBERT SHIELDS.

Madison, August 2, 1869.

I have been suffering with a Cancer of the large kind, on the back of my neck, called rose cancer, for the past three years. I applied to Dr. W. L. HITCHCOCK, of Madison, who put a plaster on the Cancer, and, in eight days, it come out entirely. I am now well, and have been since the Cancer came out, which was last fall.

M. W. COFER.

Rutledge, Ga., September, 1868.

DR. W. L. HITCHCOCK—Dear Sir: I am pleased to state that your Plaster has entirely cured the Cancer on my nose, which has give me so much trouble. I shall ever feel grateful to you for the success of your remedy.

Mrs. LORINA STRATTON.

Madison, Ga., May, 1869.

DR. W. L. HITCHCOCK: I am pleased to certify that I have had a large Cancer on my right arm for twenty years, and have been treated by numbers of Physicians, who advised me to let it alone, as they considered the Cancer too far advanced to be subdued by remedies. I heard of you and made application for treatment, as a last resort, and to my great satisfaction your Plaster has taken out the Cancer, in eight days, by the roots, and the sore is now rapidly healing, and I entertain strong hopes of a speedy recovery.

J. F. BURNS.

Edgefield Court House, S. C.

DR. W. L. HITCHCOCK—Dear Sir: I do hereby certify that I have been afflicted sorely with Cancer for fifteen years, and have tried many Physicians, and spent a great deal of money all to no purpose, until I called on you, in Madison, last winter. The application of your Plaster removed the Cancer from